

SKETCH/AREA TABLE ADDENDUM

SUBJECT INFO

File No.: 132871 Parcel No.: 062W17AD00200
 Property Address: 9195 PORTLAND RD NE #22
 City: SALEM County: State: OR ZipCode: 97305
 Owner:
 Client: Client Address:
 Appraiser Name: Inspection Date:

SKETCH

132871
062W17AD00200

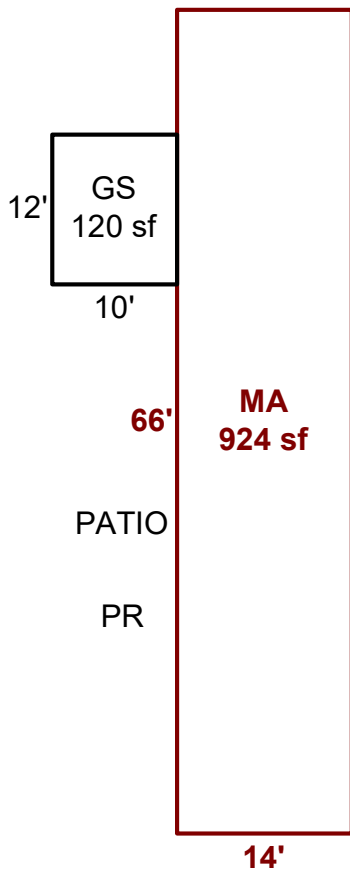

Sketch by ApexSketch

AREA CALCULATIONS SUMMARY						COMMENT TABLE 1					
Code	Description	Factor	Net Size	Perimeter	Net Totals						
GBA	GS	1.0	120.0	44.0	120.0	APEXED BY LK 8.14.24					
MFH	MA	1.0	924.0	160.0	924.0						
	Net LIVABLE	cnt	1 (rounded)		924	<table border="1" style="width: 100%; border-collapse: collapse;"> <thead> <tr> <th style="text-align: center;">COMMENT TABLE 2</th> <th style="text-align: center;">COMMENT TABLE 3</th> </tr> </thead> <tbody> <tr> <td style="vertical-align: top;">6-14-24 CYCLE ZH</td> <td></td> </tr> </tbody> </table>		COMMENT TABLE 2	COMMENT TABLE 3	6-14-24 CYCLE ZH	
COMMENT TABLE 2	COMMENT TABLE 3										
6-14-24 CYCLE ZH											
	Net BUILDING	cnt	1 (rounded)		120						