

# Rural Work Order Cover Sheet

RAM Transaction #: 620023

Year: 24 - 25

Account Numbers Involved: 351441

Sequence #1: DEDICATION OF 0.33 ACRES TO HAZELGREEN RD

Check For:					Forms Included:	
	Yes	No		Yes	No	✓
Move Building Permits	<input type="checkbox"/>	<input checked="" type="checkbox"/>	Fire Patrol (Email Supervisor)	<input type="checkbox"/>	<input checked="" type="checkbox"/>	RAM Report <input checked="" type="checkbox"/>
Move Photos	<input type="checkbox"/>	<input checked="" type="checkbox"/>	Multi-Section	<input type="checkbox"/>	<input checked="" type="checkbox"/>	Processing Forms <input checked="" type="checkbox"/>
Update Apex	<input type="checkbox"/>	<input checked="" type="checkbox"/>	Tagged for 2 <sup>nd</sup> year Reset	<input type="checkbox"/>	<input checked="" type="checkbox"/>	Before and After Maps <input checked="" type="checkbox"/>
Update Account Notes	<input checked="" type="checkbox"/>	<input type="checkbox"/>	Exemptions	<input type="checkbox"/>	<input checked="" type="checkbox"/>	Multi-Section Processing Form <input type="checkbox"/>
PAT LIAB	<input type="checkbox"/>	<input checked="" type="checkbox"/>	Update Tracker	<input checked="" type="checkbox"/>	<input type="checkbox"/>	Calculation Form(s) <input type="checkbox"/>

Miscellaneous Notes: After work order, correct soils

Appraiser: MLH Date: 7/9/24

Appraisal Review: WW Date: 7/10/24

Data Entry: Chris Date: 7/16/24

# Rural Work Order Processing Form

One Page Per Account

Sequence #: 1 of 1 Account Number: 351441 MTL: 061W320000601 RAM Transaction ID: 620023

Type:  COM  LLA  PPT  SEG  SUB  AC  R of W  Vacate  Map Maintenance

## Account Details

Ma Sa Nh: 03 06 000 Prop Class: 550 RMV Class: 500

Assigned Appraiser: MLH Part of Unit: Yes  or No  Fire Patrol: Yes  or No

## Land Fragment

Account From	Code Area	Liab Yr	Land Class	LUC	Value Source	# of Acres	Zone	Land Adjustments
<u>351441</u>	<u>04500</u>	<u>1974</u>	<u>2BI</u>	<u>005</u>	<u>Farm Use EFU</u>	<u>17.68</u>	<u>REST</u>	<u>GSOIL IRR</u>
<u>351441</u>	<u>04500</u>	<u>1974</u>	<u>4BI</u>	<u>005</u>	<u>Farm Use EFU</u>	<u>7.42</u>	<u>REST</u>	<u>IRR</u>
<u>351441</u>	<u>04500</u>	<u>1974</u>	<u>WST</u>	<u>005</u>	<u>Waste Rural</u>	<u>2.20</u>	<u>REST</u>	<u>WST</u>

Total Acres: 27.30

## Improvements

Account From	Code Area	Imp ID	Stat Class	Description	Account From	Code Area	Imp ID	Stat Class	Description
<u>None</u>									

Adjustments: \_\_\_\_\_

## Exception

New MAV: \_\_\_\_\_  Sys Calc  No Change to MAV

06 1W 32

SEE MAP 051W30

06 1W 32

# MARION COUNTY, OREGON

SEC 32 T6S R1W W.M.  
SCALE 1" = 400'



### LEGEND

- LINE TYPES**
- Taxlot Boundary
  - Road Right-of-Way
  - Railroad Right-of-Way
  - Private Road ROW
  - Subdivision/Plat Boundary
  - Waterline - Taxlot Boundary
  - Waterline - Non Boundary
  - Historical Boundary
  - Easement
  - Railroad Centerline
  - Traverse Line
  - Map Boundary
  - Waterline - Non Boundary

### CORNER TYPES

- + 1/16TH Section Cor.
- ⊕ D/C Corner
- ⊕ 1/4 Section Cor.
- ⊕ 16 15 Section Corner
- ⊕ 21 22 Section Corner

### NUMBERS

- Tax Code Number
- 00 00 0
- Acreage
- 0.25 AC
- All acres listed are Net Acres, excluding any portions of the taxlot within public ROWs

### NOTES

Tick Marks: A tick mark in the road indicates that the labeled dimension extends into the public ROW

CANCELLED NUMBERS

300
1000
1100A1
1200
1300
1400
1500

DISCLAIMER: THIS MAP WAS PREPARED FOR ASSESSMENT PURPOSES ONLY



FOR ADDITIONAL MAPS VISIT OUR WEBSITE AT [www.co.marion.or.us](http://www.co.marion.or.us)

PLOT DATE: 7/8/2024

06 1W 32

06 1W 32

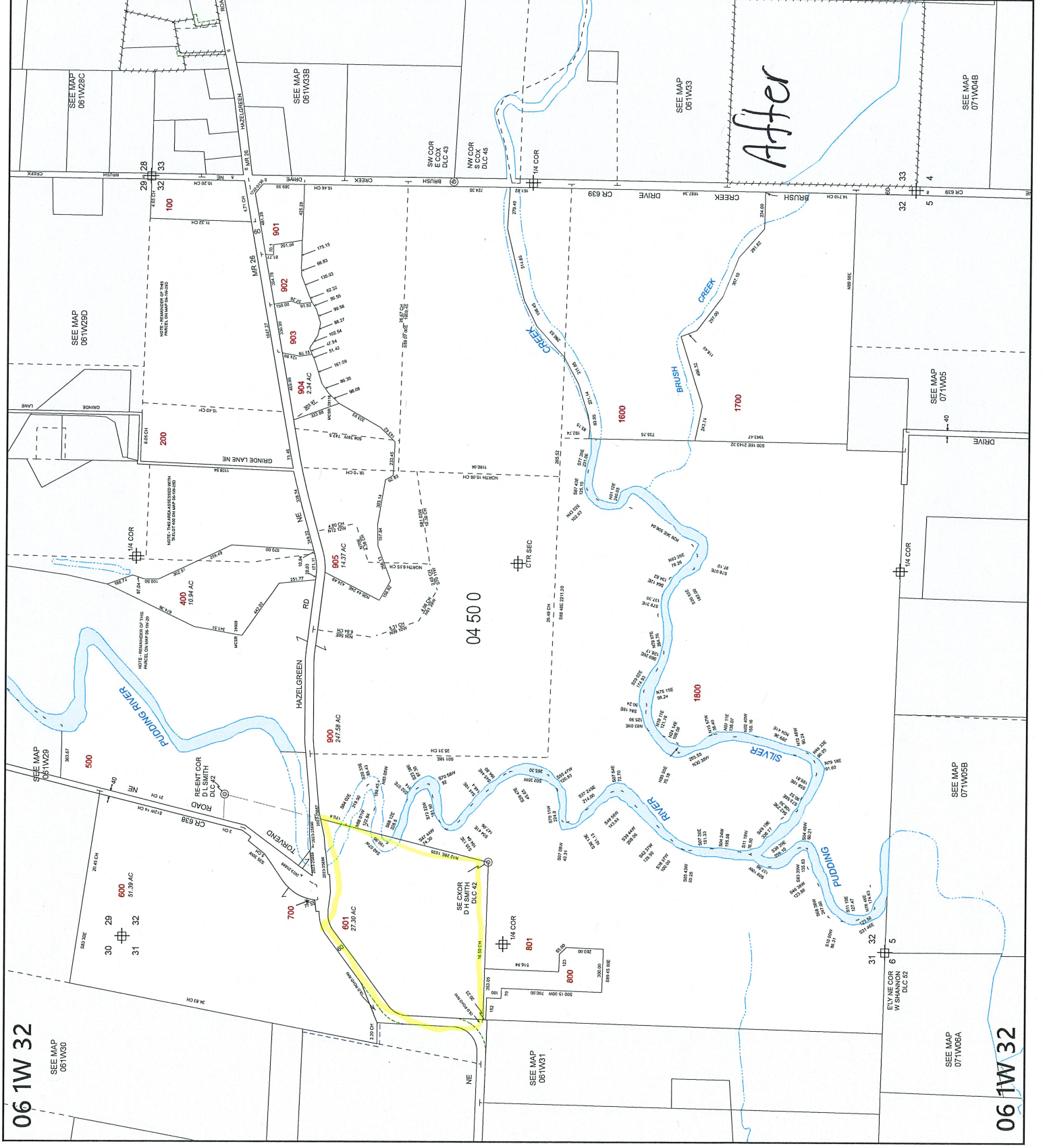

After

06 1W 32

SEE MAP  
061W30

06 1W 32



**MARION COUNTY, OREGON**  
SEC 32 T6S R1W W.M.  
SCALE 1" = 400'

**LEGEND**

- LINE TYPES**
- Taxlot Boundary
  - Road Right-of-Way
  - Road Right-of-Way
  - Railroad Centerline
  - Taxcode Line
  - Private Road ROW
  - Subdivision/Plat Boundary
  - Map Boundary
  - Waterline - Taxlot Boundary
  - Waterline - Non Brdry
- CORNER TYPES**
- + 1/4 Section Cor.
  - ⊕ 1/4 Section Cor.
  - ⊙ D/C Corner
  - ⊕ 16 1/4 Section Corner
  - ⊕ 21 1/4 Section Corner
- NUMBERS**
- Tax Code Number
  - 00 00 0
- NOTES**
- All acres listed are Net Acres, excluding any portions of the taxlot within public ROWs
  - Tick Marks: A tick mark in the road indicates that the labeled dimension extends into the public ROW

**CANCELLED NUMBERS**

300
1000
1100
1200
1300
1400
1500
1600
1700
1800

DISCLAIMER: THIS MAP WAS PREPARED FOR ASSESSMENT PURPOSES ONLY



FOR ADDITIONAL MAPS VISIT OUR WEBSITE AT [www.marioncountys.gov](http://www.marioncountys.gov)

PLOT DATE: 10/16/2020

06 1W 32

SEE MAP  
071W06A

SEE MAP  
071W05B

SEE MAP  
071W05

SEE MAP  
071W04B

06 1W 32

