

Rural Work Order Cover Sheet

RAM Transaction #: 620027

Year: 24 - 25

Account Numbers Involved: 516956

Sequence #1: DEDICATION TO HAZELGREEN RD

Check For:					Forms Included:	
	Yes	No		Yes	No	✓
Move Building Permits	<input type="checkbox"/>	<input checked="" type="checkbox"/>	Fire Patrol (Email Supervisor)	<input type="checkbox"/>	<input checked="" type="checkbox"/>	RAM Report <input checked="" type="checkbox"/>
Move Photos	<input type="checkbox"/>	<input checked="" type="checkbox"/>	Multi-Section	<input type="checkbox"/>	<input checked="" type="checkbox"/>	Processing Forms <input checked="" type="checkbox"/>
Update Apex	<input type="checkbox"/>	<input checked="" type="checkbox"/>	Tagged for 2 nd year Reset	<input type="checkbox"/>	<input checked="" type="checkbox"/>	Before and After Maps <input checked="" type="checkbox"/>
Update Account Notes	<input checked="" type="checkbox"/>	<input type="checkbox"/>	Exemptions	<input type="checkbox"/>	<input checked="" type="checkbox"/>	Multi-Section Processing Form <input type="checkbox"/>
PAT LIAB	<input type="checkbox"/>	<input checked="" type="checkbox"/>	Update Tracker	<input checked="" type="checkbox"/>	<input type="checkbox"/>	Calculation Form(s) <input type="checkbox"/>

Miscellaneous Notes: _____

Appraiser: MLH Date: 7/9/24

Appraisal Review: WW Date: 7/10/24

Data Entry: Chris Date: 7/15/24

Tax Year	Account ID	MTL	Transaction	Vou	Recorded Date	Transaction Comment	Operation	Voucher Notes	Code	+/- Size	Size
2024	516956	061W3200	620027	1	8/25/2023 11:52	R/W DEDICATION - SDB	DEDICATION	DEDICATION TO HAZELGREEN RD	04500	-0.1	A

Rural Work Order Processing Form

One Page Per Account

Sequence #: 1 of 1 Account Number: 516956 MTL: 061W320000500 RAM Transaction ID: 620027

Type: COM LLA PPT SEG SUB AC R of W Vacate Map Maintenance

Account Details

Ma Sa Nh: 03 06 000 Prop Class: 551 RMV Class: 501

Assigned Appraiser: MLH Part of Unit: Yes or No Fire Patrol: Yes or No

Land Fragment

Account From	Code Area	Liab Yr	Land Class	LUC	Value Source	# of Acres	Zone	Land Adjustments
516956	04500	2009	6B	005	Farm Homesite	1.00	REST	FSOIL
516956	04500	1974	2BI	005	Farm Use EFU	16.30	REST	GSOIL IRR
516956	04500	1980	WST	005	Waste Rural	12.74	REST	WST

Total Acres: 30.04

Improvements

Account From	Code Area	Imp ID	Stat Class	Description	Account From	Code Area	Imp ID	Stat Class	Description
NO CHANGE									

Adjustments: _____

Exception

New MAV: _____ Sys Calc No Change to MAV

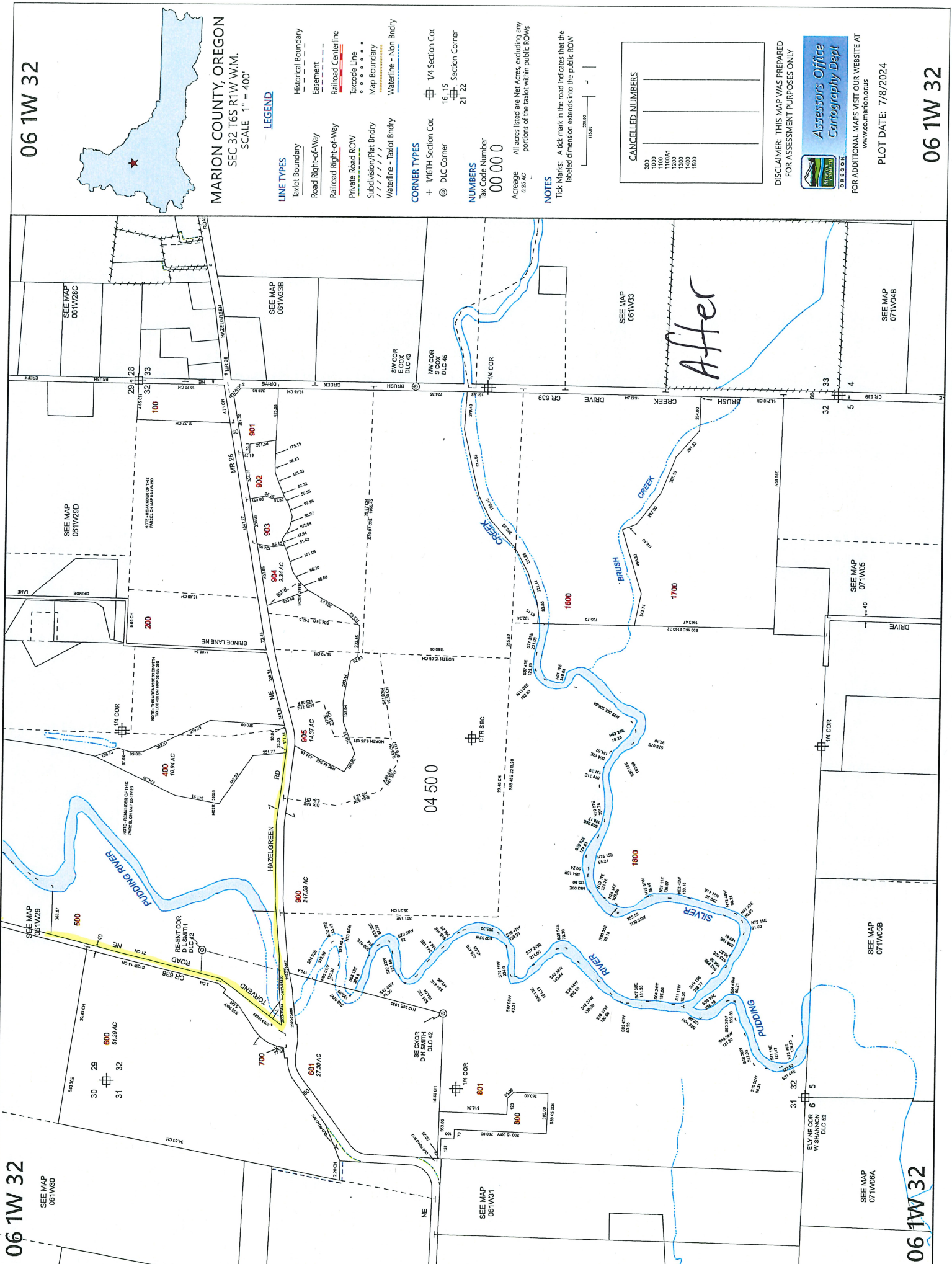

06 1W 32



MARION COUNTY, OREGON
 SEC 32 T6S R1W W.M.
 SCALE 1" = 400'

LEGEND

- LINE TYPES**
- Taxlot Boundary
 - Road Right-of-Way
 - Railroad Right-of-Way
 - Prioste Road ROW
 - Subdivision/Plat Boundary
 - Waterline - Taxlot Body
 - Waterline - Non Body
 - Historical Boundary
 - Easement
 - Railroad Centerline
 - Taxcode Line
 - Map Boundary

- CORNER TYPES**
- + 1/16TH Section Cor.
 - ⊕ 1/4 COR
 - ⊙ 1/4 Section Cor.
 - ⊕ 16 1/5 Section Corner
 - ⊕ 21 2/2 Section Corner

NUMBERS
 Tax Code Number
 00 00 0

Acreage
 0.26 AC
 All acres listed are Net Acres, excluding any portions of the taxlot within public ROWs

NOTES
 Tick Marks: A tick mark in the road indicates that the labeled dimension extends into the public ROW

CANCELLED NUMBERS

300
1000
1100A1
1200
1400
1500

DISCLAIMER: THIS MAP WAS PREPARED FOR ASSESSMENT PURPOSES ONLY



FOR ADDITIONAL MAPS VISIT OUR WEBSITE AT www.co.marion.or.us

PLOT DATE: 7/18/2024

06 1W 32

06 1W 32

06 1W 32

06 1W 32



MARION COUNTY, OREGON
SEC 32 T6S R1W W1M.
SCALE 1" = 400'

LEGEND

LINE TYPES

- Taxlot Boundary
- Road Right-of-Way
- Railroad Right-of-Way
- Private Road ROW
- Subdivision Plat Bndry
- Waterline - Taxlot Bndry
- Waterline - Non Bndry
- Historical Boundary
- Easement
- Railroad Centerline
- Trackcode Line
- Map Boundary

CORNER TYPES

- + 1/16TH Section Cor.
- ⊕ 1/4 Section Cor.
- ⊙ D/C Corner
- ⊕ 16, 15 Section Corner
- ⊕ 21, 22 Section Corner

NUMBERS

- Tax Code Number
- 00 00 0
- 00 00 0

All acres listed are Net Acres, excluding any portions of the taxlot within public ROWs

NOTES

Tick Marks: A tick mark in the road indicates that the labeled dimension extends into the public ROW

CANCELLED NUMBERS	
300	
1000	
1100	
1200	
1300	
1400	
1500	

DISCLAIMER: THIS MAP WAS PREPARED FOR ASSESSMENT PURPOSES ONLY



FOR ADDITIONAL MAPS VISIT OUR WEBSITE AT

PLOT DATE: 10/16/2020

06 1W 32

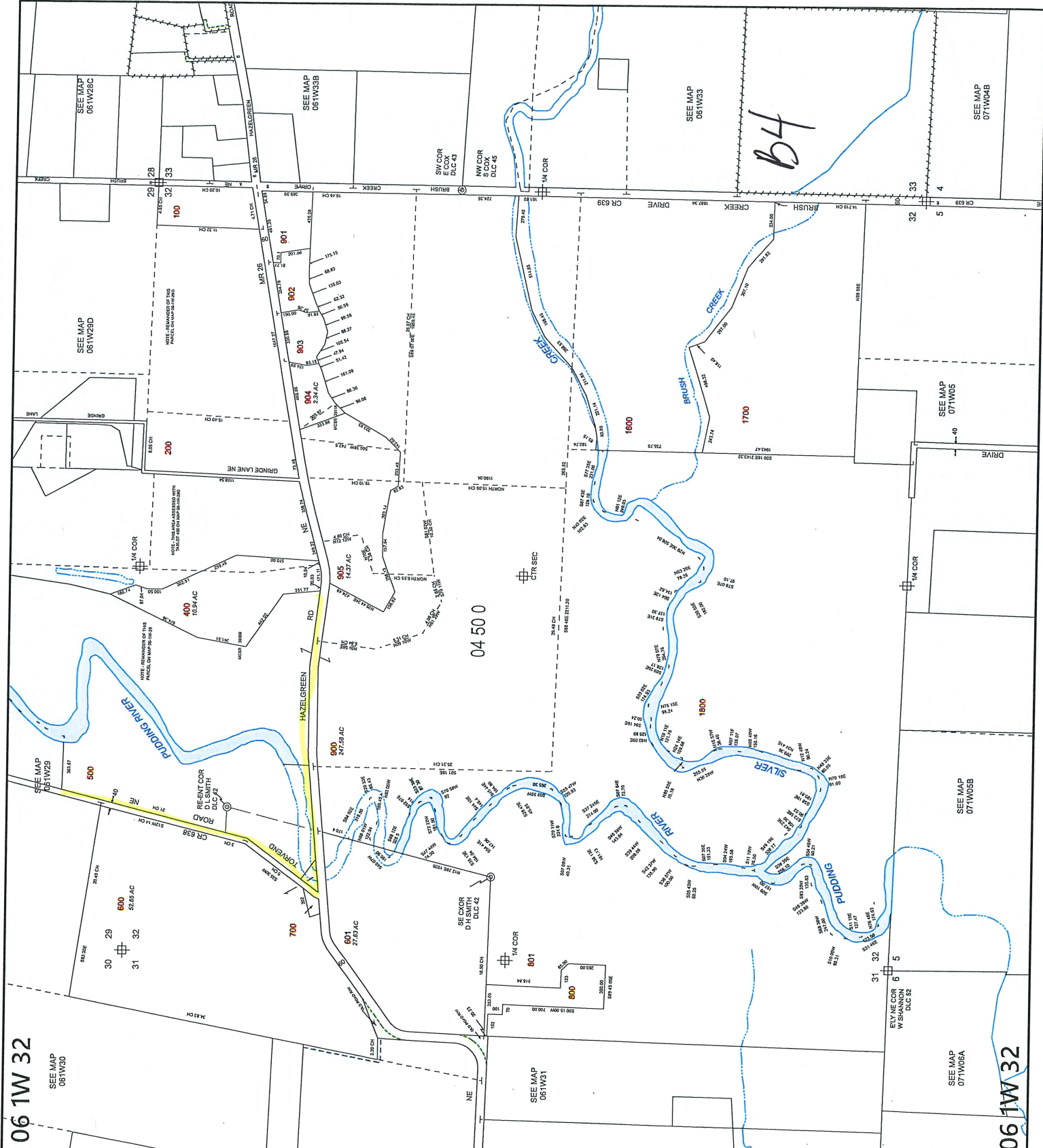

06 1W 32

06 1W 32