

Rural Work Order Cover Sheet

RAM Transaction #: 626872

Year: 24 - 25

Account Numbers Involved: 530676

Sequence #1: DEDICATION TO MILL CREEK RD -0.14

Sequence #2: _____

Sequence #3: _____

Sequence #4: _____

Sequence #5: _____

	Check For:					Forms Included:	
	Yes	No		Yes	No		✓
Move Building Permits	<input type="checkbox"/>	<input checked="" type="checkbox"/>	Fire Patrol (Email Supervisor)	<input type="checkbox"/>	<input checked="" type="checkbox"/>	RAM Report	<input checked="" type="checkbox"/>
Move Photos	<input type="checkbox"/>	<input checked="" type="checkbox"/>	Multi-Section	<input type="checkbox"/>	<input checked="" type="checkbox"/>	Processing Forms	<input checked="" type="checkbox"/>
Update Apex	<input type="checkbox"/>	<input checked="" type="checkbox"/>	Tagged for 2 nd year Reset	<input type="checkbox"/>	<input checked="" type="checkbox"/>	Before and After Maps	<input checked="" type="checkbox"/>
Update Account Notes	<input checked="" type="checkbox"/>	<input type="checkbox"/>	Exemptions	<input type="checkbox"/>	<input checked="" type="checkbox"/>	Multi-Section Processing Form	<input type="checkbox"/>
PAT LIAB	<input type="checkbox"/>	<input checked="" type="checkbox"/>	Update Tracker	<input checked="" type="checkbox"/>	<input type="checkbox"/>	Calculation Form(s)	<input type="checkbox"/>

Miscellaneous Notes: _____

Appraiser: WW Date: 7/18/24

Appraisal Review: WW Date: 7/18/24

Data Entry: Chris Date: 7/23/24

Tax Year	Account ID	MTL	Transaction	Vou	Recorded Date	Transaction Comment	Operation	Voucher Notes	Code	+/- Size	Size
2024	530676	082W270002200	626872	1	2/29/2024 12:44	R/W DEDICATION - SDB	DEDICATION	DEDICATION TO MILL CREEK RD	05558	-0.14	A

Rural Work Order Processing Form

One Page Per Account

Sequence #: 1 of 1 Account Number: 530676 MTL: 082W270002200 RAM Transaction ID: 626872

Type: COM LLA PPT SEG SUB AC R of W Vacate Map Maintenance

Account Details

Ma Sa Nh: 0706000 Prop Class: 550 RMV Class: 500

Assigned Appraiser: MLORD Part of Unit: Yes or No Fire Patrol: Yes or No

Land Fragment

Account From	Code Area	Liab Yr	Land Class	LUC	Value Source	# of Acres	Zone	Land Adjustments
536076	05558	1976	4BISS	005	FARM USE – EFU	53.22	REST	IRR

Total Acres: 53.22

Improvements

Account From	Code Area	Imp ID	Stat Class	Description	Account From	Code Area	Imp ID	Stat Class	Description

Adjustments: _____

Exception

New MAV: _____ Sys Calc No Change to MAV

08 2W 27

08 2W 27

08 2W 27

08 2W 27



MARION COUNTY, OREGON
SEC 27 T8S R2W W.M.
SCALE 1" = 400'

LEGEND

- LINE TYPES**
- Taxlot Boundary
 - Road Right-of-Way
 - Railroad Right-of-Way
 - Private Road ROW
 - Subdivision/Plat Boundary
 - Waterline - Taxlot Boundary
 - Waterline - Non Boundary
 - Historical Boundary
 - Easement
 - Railroad Centerline
 - Traverse Line
 - Map Boundary
 - Waterline - Non Boundary
- CORNER TYPES**
- + 1/16TH Section Cor
 - ⊙ D/C Corner
 - ⊕ 1/4 Section Cor
 - ⊕ 1/15 Section Corner
 - ⊕ 21 22
- NUMBERS**
- Tax Code Number
00 00 0
- Acres
All acres listed are Net Acres, excluding any portions of the taxlot within public ROWs
- NOTES**
- Tick Marks: A tick mark in the road indicates that the labeled dimension extends into the public ROW

CANCELLED NUMBERS

1000
1100
2100

DISCLAIMER: THIS MAP WAS PREPARED FOR ASSESSMENT PURPOSES ONLY

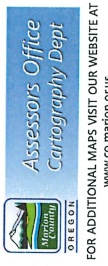

PLOT DATE: 10/16/2020

SEE MAP 082W26B

SEE MAP 082W26C

SEE MAP 082W26B

SEE MAP 082W26C

SEE MAP 082W26B

SEE MAP 082W26C

SEE MAP 082W26B

SEE MAP 082W26C

SEE MAP 082W26B

SEE MAP 082W26C

SEE MAP 082W26B

SEE MAP 082W26C

SEE MAP 082W26B

SEE MAP 082W26C

SEE MAP 082W26B

SEE MAP 082W26C

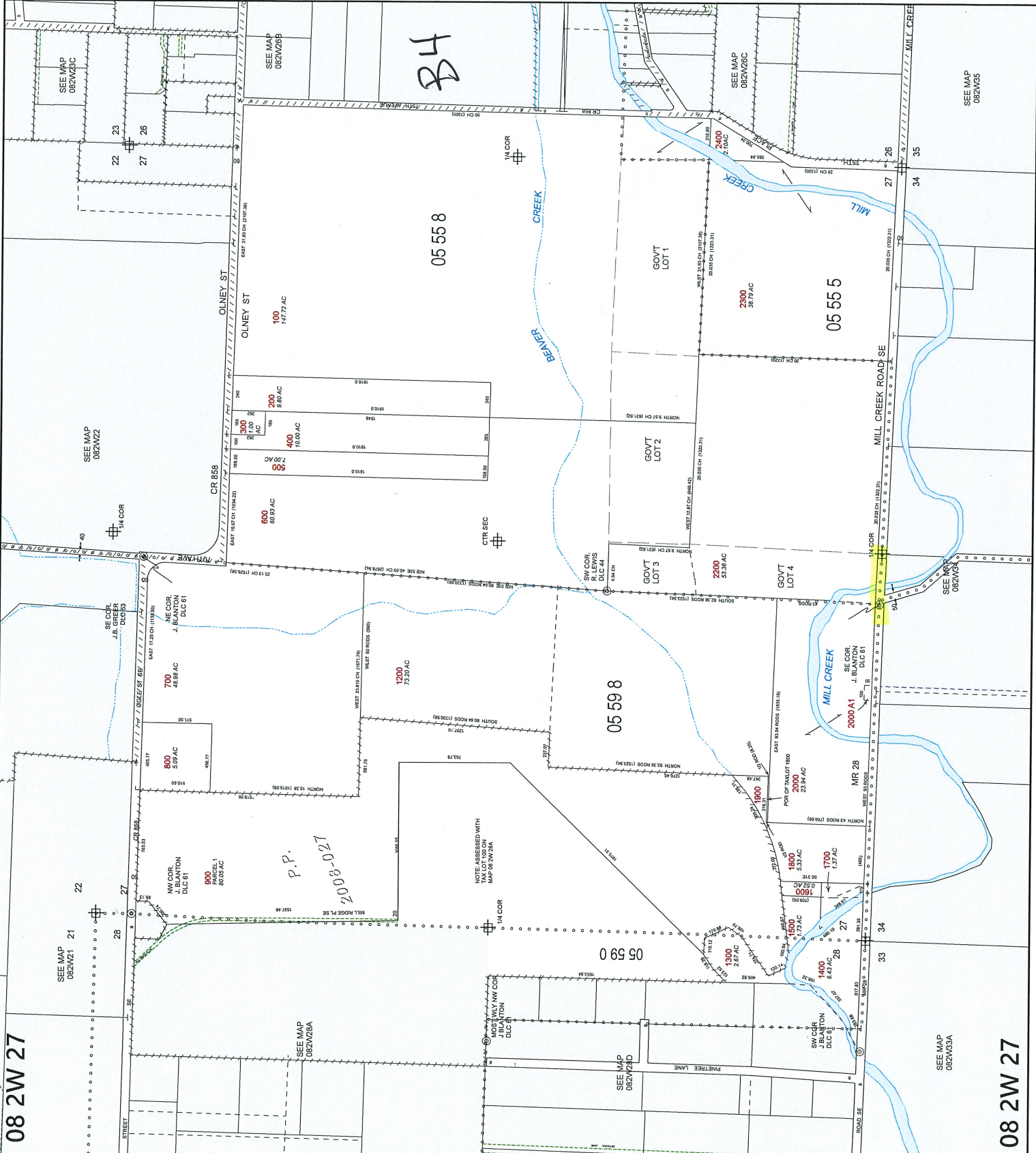

B4

05 55 8

05 55 5

05 59 8

05 59 0

P.P.
2008-021

NOTE ASSESSED WITH TAX LOT 100 ON MAP 082W26B