

Rural Work Order Cover Sheet

RAM Transaction #: 630982

Year: 24 - 25

Account Numbers Involved: 539709 539704

Sequence #1: CREATION OF NEW ROAD ALONG SOUTH OF TAXLOT - PARTIALLY COVERING HULLT RD
539709 -0.11

Sequence #2: CREATION OF NEW ROAD IN TAXLOT - PARTIALLY COVERING HULLT RD
539704 -2.05

Check For:					Forms Included:	
	Yes	No		Yes	No	✓
Move Building Permits	<input type="checkbox"/>	<input checked="" type="checkbox"/>	Fire Patrol (Email Supervisor)	<input type="checkbox"/>	<input checked="" type="checkbox"/>	RAM Report <input checked="" type="checkbox"/>
Move Photos	<input type="checkbox"/>	<input checked="" type="checkbox"/>	Multi-Section	<input type="checkbox"/>	<input checked="" type="checkbox"/>	Processing Forms <input checked="" type="checkbox"/>
Update Apex	<input type="checkbox"/>	<input checked="" type="checkbox"/>	Tagged for 2 nd year Reset	<input type="checkbox"/>	<input checked="" type="checkbox"/>	Before and After Maps <input checked="" type="checkbox"/>
Update Account Notes	<input checked="" type="checkbox"/>	<input type="checkbox"/>	Exemptions	<input checked="" type="checkbox"/>	<input type="checkbox"/>	Multi-Section Processing Form <input type="checkbox"/>
PAT LIAB	<input type="checkbox"/>	<input checked="" type="checkbox"/>	Update Tracker	<input type="checkbox"/>	<input checked="" type="checkbox"/>	Calculation Form(s) <input type="checkbox"/>

Miscellaneous Notes: _____

Appraiser: MLH Date: 7/16/24

Appraisal Review: WW Date: 7/18/24

Data Entry: Chris Date: 7/23/24

Tax Year	Account ID	MTL	Transaction	Vo	Recorded Date	Transaction Comment	Operation	Voucher Notes	Code	+/- Size	Size
2024	539709	081E12000	630982	1	6/5/2024 10:22	R/W DEDICATION - SDB	DEDICATION	CREATION OF NEW ROAD ALONG SOUTH OF TAXLOT - PARTIALLY COVERING HULLT RD	04480	-0.11	A
2024	539704	081E12000	630982	2	6/5/2024 10:22	R/W DEDICATION - SDB	DEDICATION	CREATION OF NEW ROAD IN TAXLOT - PARTIALLY COVERING HULLT RD	04480	-2.05	A

Rural Work Order Processing Form

One Page Per Account

Sequence #: 1 of 2 Account Number: 539709 MTL: 081E120000102 RAM Transaction ID: 630982

Type: COM LLA PPT SEG SUB AC R of W Vacate Map Maintenance

Account Details

Ma Sa Nh: 03 06 000 Prop Class: 960 RMV Class: 500

Assigned Appraiser: MLH Part of Unit: Yes or No Fire Patrol: Yes or No

Land Fragment

Account From	Code Area	Liab Yr	Land Class	LUC	Value Source	# of Acres	Zone	Land Adjustments
539709	04480		2HD	005	Rural Restrictive	18.66	REST	GSOIL
539709	04480		4HD	005	Rural Restrictive	21.13	REST	
539709	04480		6H	005	Rural Restrictive	33.76	REST	FSOIL

Total Acres: 73.55

Improvements

Account From	Code Area	Imp ID	Stat Class	Description	Account From	Code Area	Imp ID	Stat Class	Description
NO CHANGE									

Adjustments: _____

Exception

New MAV: _____ Sys Calc No Change to MAV

Rural Work Order Processing Form

One Page Per Account

Sequence #: 2 of 2 Account Number: 539704 MTL: 081E120001000 RAM Transaction ID: 630982

Type: COM LLA PPT SEG SUB AC R of W Vacate Map Maintenance

Account Details

Ma Sa Nh: 03 06 000 Prop Class: 961 RMV Class: 501

Assigned Appraiser: MLH Part of Unit: Yes or No Fire Patrol: Yes or No

Land Fragment

Account From	Code Area	Liab Yr	Land Class	LUC	Value Source	# of Acres	Zone	Land Adjustments
539704	04480		2BDSS	005	Rural Restrictive	20.70	REST	GSOIL
539704	04480		4BDSS	005	Rural Restrictive	5.22	REST	
539704	04480		4BDSS	005	Rural Restrictive	10.93	REST	
539704	04480		WST	005	Market Waste	0.50	REST	WASTE

Total Acres: 37.35

Improvements

Account From	Code Area	Imp ID	Stat Class	Description	Account From	Code Area	Imp ID	Stat Class	Description
NO CHANGE									

Adjustments: _____

Exception

New MAV: _____ Sys Calc No Change to MAV

08 1E 12

08 1E 12

08 1E 12

08 1E 12



MARION COUNTY, OREGON
SEC 12 T8S R1E W.M.
SCALE 1" = 400'

LEGEND

- LINE TYPES**
- Taxlot Boundary
 - Road Right-of-Way
 - Railroad Right-of-Way
 - Private Road ROW
 - Subdivision/Plat Boundary
 - Waterline - Taxlot Boundary
 - Waterline - Non Bndry
 - Historical Boundary
 - Easement
 - Railroad Centerline
 - Taxcode Line
 - Map Boundary
- CORNER TYPES**
- + 1/16TH Section Cor.
 - ⊕ 1/4 Section Cor.
 - ⊙ D/LC Corner
 - ⊕ 1/8 Section Corner
 - ⊕ 1/4 Section Corner
 - ⊕ 1/8 Section Corner
 - ⊕ 1/4 Section Corner
- NUMBERS**
- Tax Code Number
00 00 0
- Acres
All acres listed are Net Acres, excluding any portions of the taxlot within public ROWs
- NOTES**
- Tick Marks: A tick mark in the road indicates that the labeled dimension extends into the public ROW

CANCELLED NUMBERS

900

DISCLAIMER: THIS MAP WAS PREPARED FOR ASSESSMENT PURPOSES ONLY



FOR ADDITIONAL MAPS VISIT OUR WEBSITE AT www.co.marion.or.us

PLOT DATE: 7/12/2024

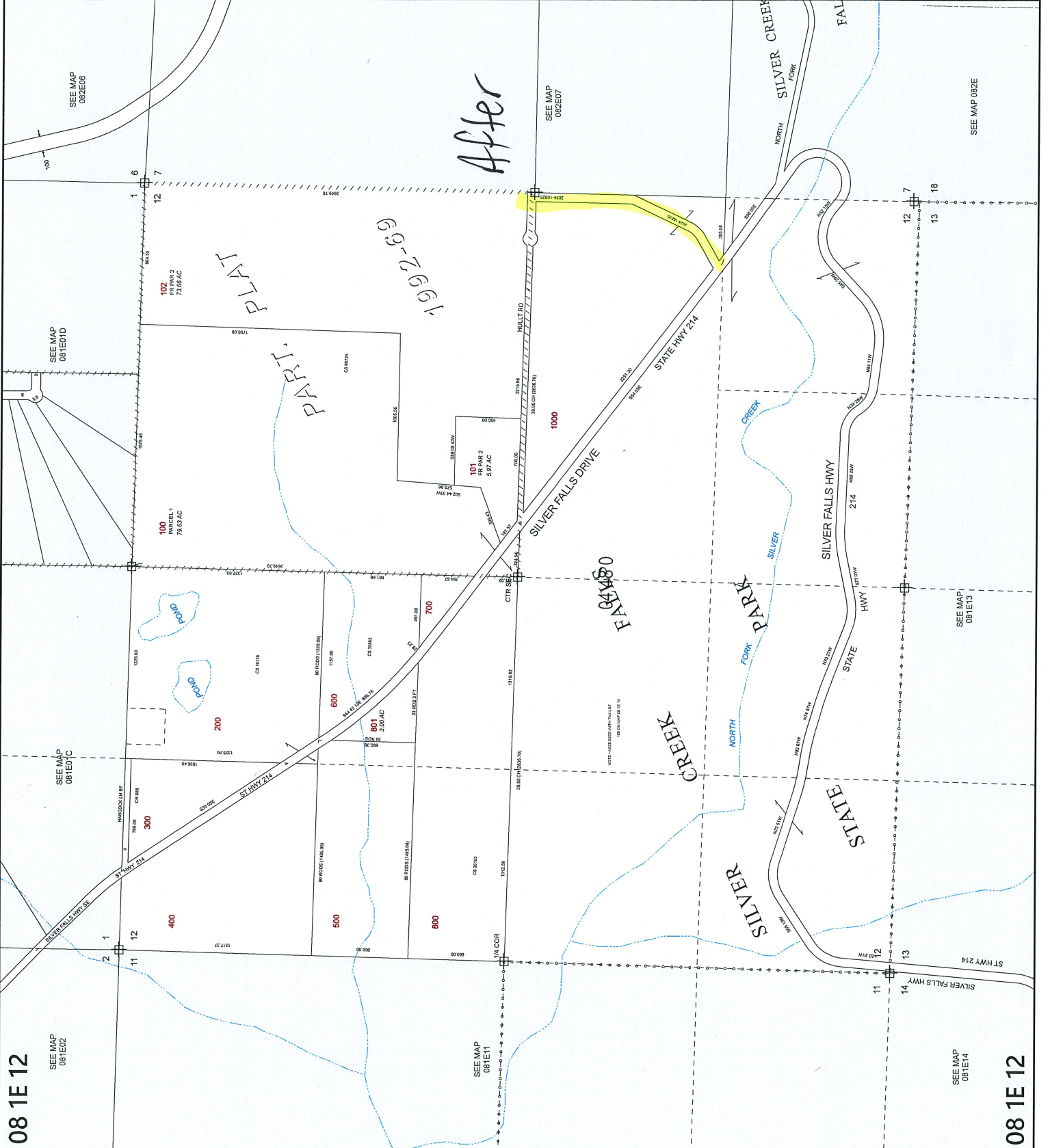

SEE MAP 082E06

SEE MAP 081E1D

SEE MAP 081E0C

SEE MAP 081E02

SEE MAP 082E07

SEE MAP 082E

SEE MAP 081E13

SEE MAP 081E14

PART. PLAT

After

1992-2009

PARK

CREEK

SILVER

FORK

NORTH

SILVER

CREEK

PARK

FORK

SILVER

CREEK

NORTH

SILVER

CREEK

FORK

FAL

STATE

HWY 214

STATE

HWY 214

SILVER FALLS HWY

STATE

HWY 214

STATE

HWY 214

STATE

HWY 214

STATE

HWY 214

STATE

HWY 214

SILVER FALLS HWY

STATE

HWY 214

STATE

HWY 214

STATE

HWY 214

STATE

HWY 214

STATE

HWY 214

STATE

HWY 214

STATE

HWY 214

STATE

HWY 214

STATE

SILVER FALLS HWY

STATE

HWY 214

STATE

HWY 214

STATE

HWY 214

STATE

HWY 214

STATE

HWY 214

STATE

HWY 214

STATE

HWY 214

STATE

HWY 214

STATE

SEE MAP 081E02

SEE MAP 081E03

SEE MAP 081E04

SEE MAP 082E06



MARION COUNTY, OREGON
SEC 12 T8S R1E W.M.
SCALE 1" = 400'

LEGEND

- LINE TYPES**
- Taxlot Boundary - - - - -
 - Historical Boundary - - - - -
 - Road Right-of-Way - - - - -
 - Easement - - - - -
 - Railroad Right-of-Way - - - - -
 - Railroad Centerline - - - - -
 - Private Road ROW - - - - -
 - Taxcode Line - - - - -
 - Subdivision/Plat Boundary - - - - -
 - Map Boundary - - - - -
 - Waterline - Non Brady - - - - -
 - Waterline - Taxlot Brady - - - - -
- CORNER TYPES**
- + 1/16TH Section Cor.
 - ⊕ 1/4 Section Cor.
 - ⊙ D/C Corner
 - ⊕ 16, 15 Section Corner
 - ⊕ 21, 22 Section Corner

NUMBERS

Tax Code Number
00 00 0

All acres listed are Net Acres, excluding any portions of the taxlot within public ROWs

NOTES

Tick Marks: A tick mark in the road indicates that the labelled dimension extends into the public ROW

CANCELLED NUMBERS
800

DISCLAIMER: THIS MAP WAS PREPARED FOR ASSESSMENT PURPOSES ONLY



FOR ADDITIONAL MAPS VISIT OUR WEBSITE AT www.co.marion.or.us

PLOT DATE: 10/16/2020

SEE MAP 081E14

SEE MAP 081E13

SEE MAP 082E

