

ACCOUNT # 535337 DATE: 1/3/24 RMV CLASS 401 PROP CLASS 401
 MTL CRW 17D 000100 APPR MDL TAG Y N

COMMENTS:

New SFD No permits were issued Planning still working with owners MDL 7/22/24

RESIDENCE / MANUFACTURED STRUCTURES

ACCESSORY IMPROVEMENTS / OUTBUILDINGS

STAT 4 QLTY + - FLOOR MA
 AREA 1200 EFF AREA 1200 BED 1
 ROOF + HVAC +
 BATH PKG: AUG BATH 1 BATH + 1 1/2 BTH
 FIREPLACE: _____
 KITCHEN - +
 YR BLT 2023 EFF YR 2023 ECON _____
 % COMP 35 % GOOD _____ FUNC _____
 EXCEPT Y N LUMP SUM: _____
 MISC: _____
 YI CLASS _____ F G A E
 SKIRT + LIN FT _____
 COMMENT: _____

TYPE ABF
 STAT / CLASS 4
 SIZE 1800
 FAIR
AVERAGE
 GOOD
 EXCELLENT
 BATH _____
 YR BLT 2023
 EFF YR 2023
 % COMP 35
 EXCEPT Y N
 MISC: _____
 COMMENT: _____

TYPE MP
 STAT / CLASS 4
 SIZE 176
 FAIR
AVERAGE
 GOOD
 EXCELLENT
 BATH _____
 YR BLT 1964
 EFF YR 1964
 % COMP 100
 EXCEPT Y N
 MISC: _____
 COMMENT: _____

STAT 4 QLTY + - FLOOR MA2
 AREA 600 EFF AREA 600 BED 2
 ROOF + HVAC +
 BATH PKG: AUG BATH 1 BATH + 1 1/2 BTH
 FIREPLACE: _____
~~KITCHEN - +~~
 YR BLT 2023 EFF YR 2023 ECON _____
 % COMP 35 % GOOD _____ FUNC _____
 EXCEPT Y N LUMP SUM: _____
 MISC: _____
 YI CLASS _____ F G A E
 SKIRT + LIN FT _____
 COMMENT: _____

TYPE _____
 STAT / CLASS _____
 SIZE _____
 FAIR
 AVERAGE
 GOOD
 EXCELLENT
 BATH _____
 YR BLT _____
 EFF YR _____
 % COMP _____
 EXCEPT Y N
 MISC: _____
 COMMENT: _____

TYPE _____
 STAT / CLASS _____
 SIZE _____
 FAIR
 AVERAGE
 GOOD
 EXCELLENT
 BATH _____
 YR BLT _____
 EFF YR _____
 % COMP _____
 EXCEPT Y N
 MISC: _____
 COMMENT: _____

STAT _____ QLTY + - FLOOR _____
 AREA _____ EFF AREA _____ BED _____
 ROOF + HVAC +
 BATH PKG: _____ BATH _____ BATH + _____ 1/2 BTH
 FIREPLACE: _____
 KITCHEN - +
 YR BLT _____ EFF YR _____ ECON _____
 % COMP _____ % GOOD _____ FUNC _____
 EXCEPT Y N LUMP SUM: _____
 MISC: _____
 YI CLASS _____ F G A E
 SKIRT + LIN FT _____
 COMMENT: _____

TYPE _____
 STAT / CLASS _____
 SIZE _____
 FAIR
 AVERAGE
 GOOD
 EXCELLENT
 BATH _____
 YR BLT _____
 EFF YR _____
 % COMP _____
 EXCEPT Y N
 MISC: _____
 COMMENT: _____

TYPE _____
 STAT / CLASS _____
 SIZE _____
 FAIR
 AVERAGE
 GOOD
 EXCELLENT
 BATH _____
 YR BLT _____
 EFF YR _____
 % COMP _____
 EXCEPT Y N
 MISC: _____
 COMMENT: _____

Percent Complete Form

Account # 535337

Additions

New Homes

Additions		New Homes				
% Item	% Sum	No Basement		Basement		
		% Item	% Sum	% Item	% Sum	
3%	0%	Plans/Survey	3%	0%	3%	
2%		Excavation	2%		4%	
3%		Foundation	3%		10%	
35%	45%	Framing	14%	20%	16%	35%
8%	50%	Trusses	7%	30%	7%	40%
7%	60%	Roofing	7%	35%	7%	45%
7%	65%	Windows/Ext Doors	7%	45%	6%	55%
5%	70%	Siding	5%	50%	5%	60%
4%	75%	Plumbing Rough-In	4%		3%	
3%		80%	Electrical Rough-In	3%	55%	2%
2%	Heating Rough-In		2%	1%		
	Heating Unit		1%	1%		
3%	85%	Insulation	3%	60%	2%	
5%		Drywall (Finished)	5%		4%	70%
2%	90%	Paint Interior	2%	70%	2%	
2%		Paint Exterior	2%		2%	75%
		Cabinets	6%	75%	5%	80%
2%	95%	Electrical Fixtures	3%	80%	2%	
2%		Plumbing Fixtures	4%		3%	85%
3%	100%	Floor Coverings & Countertops	7%	90%	6%	
2%		Interior Trim Carpentry	7%		6%	95%
		Porch/Entry/Stoop	2%		100%	2%
	Finish Grade	1%	1%	100%		

APPR MDL Date 1/3/24 YR For 24-25 % COMP 35%
 APPR _____ Date _____ YR For _____ % COMP _____
 APPR _____ Date _____ YR For _____ % COMP _____
 APPR _____ Date _____ YR For _____ % COMP _____

Percent Complete Form

Account # _____

Gut & Remodels

Interior Trim Carpentry	7%	90%
Floor Coverings & Countertops	7%	85%
Plumbing Fixtures	4%	80%
Electrical Fixtures	3%	80%
Cabinets	6%	75%
Drywall (Finished)	5%	70%
Insulation	3%	65%

APPR _____ Date _____ YR For _____ % COMP _____
 APPR _____ Date _____ YR For _____ % COMP _____
 APPR _____ Date _____ YR For _____ % COMP _____
 APPR _____ Date _____ YR For _____ % COMP _____

Outbuilding Type: _____

	% Item	% Sum
Excavation/Foundation	10%	40%
Floor - Concrete/Wood	30%	
Walls - Framing	10%	65%
Walls - Covering/Siding	15%	
Roof - Framing/Trusses	15%	
Roof - Sheathing	5%	95%
Roof - Cover	10%	
Doors & Windows	5%	100%

APPR _____ Date _____ YR For _____ % COMP _____
 APPR _____ Date _____ YR For _____ % COMP _____
 APPR _____ Date _____ YR For _____ % COMP _____
 APPR _____ Date _____ YR For _____ % COMP _____

SKETCH/AREA TABLE ADDENDUM

SUBJECT INFO

File No.: 535337 Parcel No.: 092W17D 00100
 Property Address: 11695 PARRISH GAP RD SE
 City: Salem County: Marion State: OR ZipCode: 97392
 Owner:
 Client: Client Address:
 Appraiser Name: Inspection Date:

SKETCH

535337
092W17D 00100
SCALE=1:20



APEX UPDATED

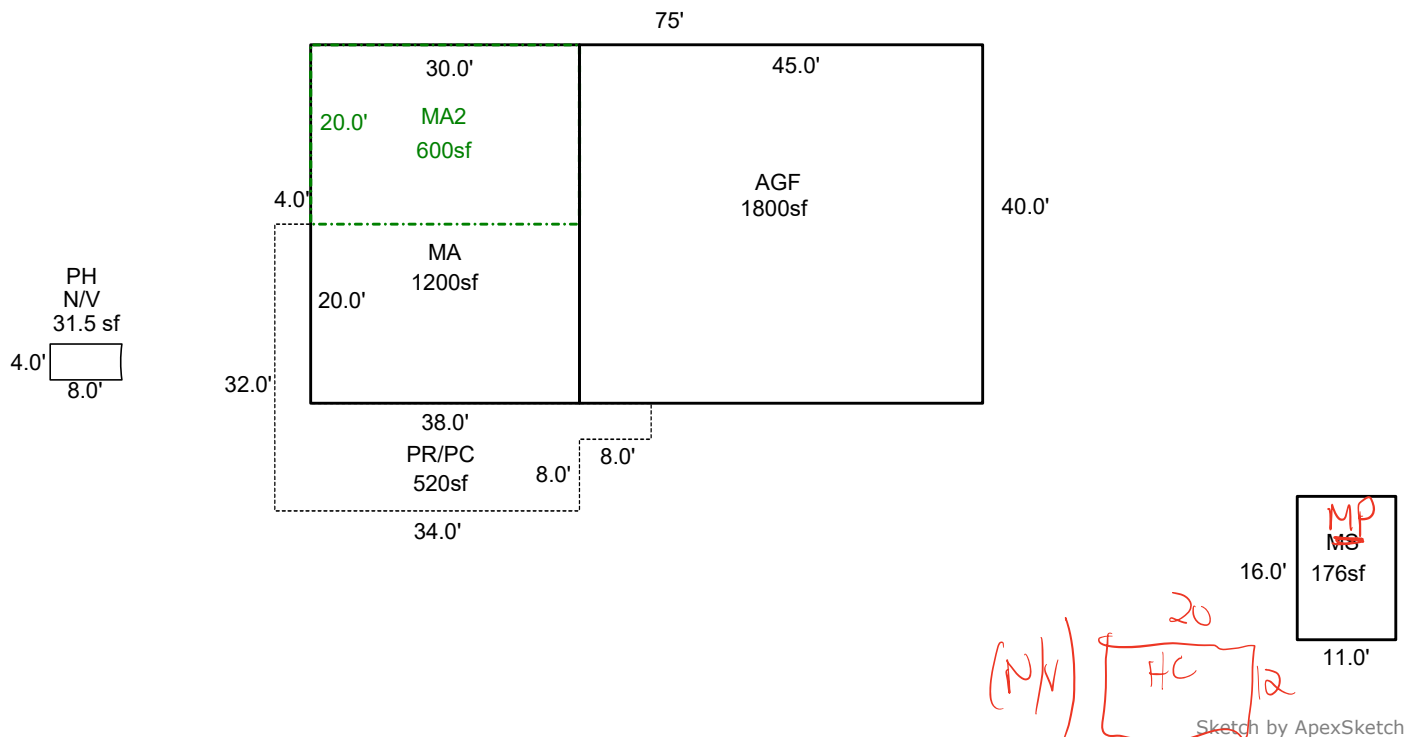

Sketch by ApexSketch

AREA CALCULATIONS SUMMARY

Code	Description	Factor	Net Size	Perimeter	Net Totals
GBA1	MS	1.0	176.0	54.0	176.0
GLA1	MA	1.0	1200.0	140.0	1200.0
GLA2	MA2	1.0	600.0	100.0	600.0
GAR	AGF	1.0	1800.0	170.0	1800.0
P/P	PR/PC	1.0	520.0	148.0	520.0

COMMENT TABLE 1

DRAWN BY JRONDEMA 5/30/18
 UPDATED BY CLOBERG 07/11/24 MA

COMMENT TABLE 2

MDL 7/22/24

COMMENT TABLE 3

TAB L3

Net LIVABLE	cnt	2	(rounded)		1,800
Net BUILDING	cnt	1	(rounded)		176



1/3/24