

Acct ID: 536717 MTL: 093W36D000300 Date: 7/24/24 Appr: JS/MDL Prop Class: 912 RMV Prop Class: 451
 Situs: 14810 SKELTON RD SE JEFFERSON OR 97352 MaSaNh: 07 06 000 Unit: 70229 Year: 2024

Last Date Appraised: 08/21/2018 Appraiser: MATT LORD Retag: Y/N Tag info: _____
 Owner: NEW LIFE BIBLE CHURCH Roll Type: R
 Cycle: 3 Tag Sales Verification Other: _____ Inspection level: 1 2 3 4 LCB TTO INSP AV: 119160
 RMV Land: 284680 RMV Imp: 813820 RMV Total: 1098500 MAV: 119160 MSAV: 0 SAV: 0
 Comment: _____

Notations 24-25 M/s Church Project

RP/MS	Code	Description
MS	411	SEE ACCOUNT NOTES - 411
MS	PERM	PERMANENTLY DISQUALIFIED FROM FARM/FOREST

OSDs

Count	Code	Description	RMV	Code Area	Exception
1	MKTF	OSD - FAIR	31000	14530	0

Land

Site: 1 Code Area: 14530 Size: 4.77 Acres Use Code: 005 Zone: REST SAV Use: _____ Exception: 0
 Class: 2BDS Value Source: Permanently Disqualified Description: TWO BENCH DRY SOUTH SPECIAL RMV: 253680 Exception: Y N
 S
 Adjustment(s): GSOIL Fire Patrol: _____ Description: _____
 Comments: 00-01: UPDATE OF INFO, BOE#94-715 LOWERED LAND VALUE TO \$17420 /03-04: REAPPRAISAL / 2.17 ACRES IS NOT ELIGIBLE FOR EXEMPTION. NOT USED IN CONJUNCTION WITH CHURCH

Improvements - Residence / Manufactured Structures

Bldg: 1 Code Area: 14530 Stat Class: 447 Year Blt: 1984 Eff Year Blt: 2005 Sq.Ft: 1512 % Complete: 100
 Desc: MANUF STRUCT, CLASS 4, 26' THROUGH 28' WIDE DOUBLE Dimensions: 56x27 RMV: 102570
 Func Obsc: 100 Econ %: 100 Other %: 100 Exception: 0 Adjust: _____ Adjust RMV: 0

Floors

Type	Class	Display Group	Floor Size	Beds	Baths	Yr Blt	Eff Yr Blt	Inventory	Exception
First Floor	4	Finished	1512	3	FB-2	1984	2005	BATH - 2, KIT-, HVAC+, ROOF, SKRT+	Y N

Accessories

Description	Class	Size SqFt	Eff Yr Blt	RMV	Quantity	Exception
DECK	4	136	1984	598	0	Y N
DECK	4	192	1984	845	0	Y N
ROOF EXTENSION OR PATIO COVER	4	136	1984	789	0	Y N
ROOF EXTENSION OR PATIO COVER	4	192	1984	1114	0	Y N

Bldg: 3 Code Area: 14530 Stat Class: 138 Year Blt: 1999 Eff Year Blt: 1999 Sq.Ft: 0 % Complete: 100
 Desc: Res other improvements Dimensions: _____ RMV: 60750
 Func Obsc: 100 Econ %: 100 Other %: 100 Exception: 0 Adjust: _____ Adjust RMV: 0

Floors

Type	Class	Display Group	Floor Size	Beds	Baths	Yr Blt	Eff Yr Blt	Inventory	Exception
Garage Detached	3	Finished	768	0	0	1999	1999	ROOF	Y N

Accessories

Description	Class	Size SqFt	Eff Yr Blt	RMV	Quantity	Exception
CONCRETE DRIVEWAY	3	384	1999	1098	1	Y N

Improvements - Accessory Buildings

Bldg: 1 Code Area: 14530 Stat Class: 901 Year Blt: 1979 Eff Year Blt: 1979 Sq.Ft: 2664 % Complete: 100
 Desc: PARSONAGE Dimensions: _____ RMV: 271540
 Func Obsc: 100 Econ %: 100 Other %: 100 Exception: 0 Adjust: _____ Adjust RMV: 0

Floors

Type	Class	Display Group	Floor Size	Beds	Baths	Yr Blt	Eff Yr Blt	Inventory	Exception
First Floor	1	Finished	2664	0	0	0	0		Y N

Accessories

Description	Class	Size SqFt	Eff Yr Blt	RMV	Quantity
No accessory data available					

Bldg: 2 Code Area: 14530 Stat Class: 901 Year Blt: Eff Year Blt: Sq.Ft: 2940 % Complete: 100
 Desc: PARSONAGE Dimensions: RMV: 377490
 Func Obsc: 100 Econ %: 100 Other %: 100 Exception: 0 Adjust: Adjust RMV: 0

Floors

Type	Class	Display Group	Floor Size	Beds	Baths	Yr Blt	Eff Yr Blt	Inventory	Exception: Y N
First Floor	1	Finished	2940	0	0	0	0		

Accessories

Description	Class	Size SqFt	Eff Yr Blt	RMV	Quantity
No accessory data available					

Bldg: 4 Code Area: 14530 Stat Class: 341 Year Blt: 2002 Eff Year Blt: 2002 Sq.Ft: 120 % Complete: 100
 Desc: Multi Purpose Shed (MP) Dimensions: 12x10 RMV: 1470
 Func Obsc: 100 Econ %: 100 Other %: 100 Exception: 0 Adjust: Adjust RMV: 0

Floors

Type	Class	Display Group	Floor Size	Beds	Baths	Yr Blt	Eff Yr Blt	Inventory	Exception: Y N
Multi-Purpose Bldg	4	Finished	120	0	0	2002	2002		

Accessories

Description	Class	Size SqFt	Eff Yr Blt	RMV	Quantity
No accessory data available					

PKB F

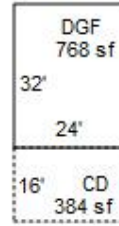
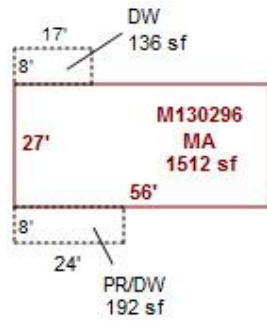
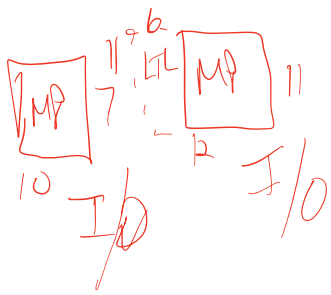

R36717
093W36D 00300

SCALE=1:60

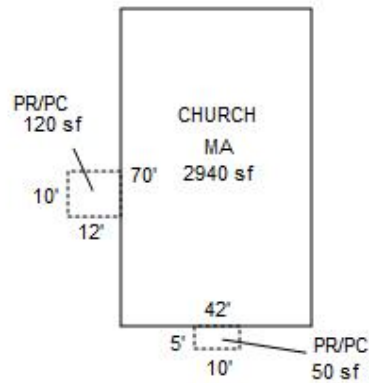
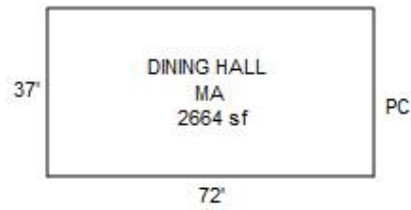

MLL 7/24/24
L3 cycle



R36717 Camper pads
8/21/2018



R36717 DGF back
8/21/2018



R36717 DGF
8/21/2018



R36717 Dining Hall - Place of worship
8/21/2018



R36717 Dining hall Back L
8/21/2018



R36717 Dining hall
8/21/2018



R36717 M130296 MA back
8/21/2018



R36717 M130296 MA
8/21/2018



R36717 P-O-W back R
8/21/2018



R36717 PH
8/21/2018