

Acct ID: 536435 MTL: 093W240000400 Date: 1/7/25 Appr: MDL Prop Class: 559 RMV Prop Class: 459  
 Situs: 12215 TWIN CREEKS LN SE JEFFERSON OR 97352 MaSaNh: 07 06 000 Unit: 65011 Year: 2024  
 Last Date Appraised: 12/13/2023 Appraiser: MATT LORD Retag: Y N Tag info: 2025 - NEW CONSTRUCTION (Outbuilding)  
 Owner: CAMPBELL, MICHELLE L Roll Type: R  
 Cycle Tag Sales Verification Other: \_\_\_\_\_ Inspection level: 1 2 3 4 LCB TTO INSP AV: 159867  
 RMV Land: 363050 RMV Imp: 175990 RMV Total: 539040 MAV: 131920 MSAV: 27947 SAV: 45685  
 Comment: 24-25: L2 MDL 12.13.23 TAG 23-001065 ABEX 72x40

**Notations**

25-26 NO start

RP/MS	Code	Description
MS	411	SEE ACCOUNT NOTES - 411
MS	ZONED	FARM EFU ZONED
MS	411	SEE ACCOUNT NOTES - 411
MS	ZONED	FARM EFU ZONED
RP	411	SEE ACCOUNT NOTES - 411
RP	ZONED	FARM EFU ZONED

Chris 2/20/25 L4 farm use ok - livestock

**OSDs**

Count	Code	Description	RMV	Code Area	Exception
2	SAA	SA OSD - AVERAGE	45000	05530	0

**Land**

Site: 1	Code Area: 14530	Size: 3.22 Acres	Use Code: 005	Zone: REST	SAV Use: 011	Exception: 0
Class: 4HD	Value Source: <u>Farm Use - EFU</u>	Description: FOUR HILL DRY			RMV: 51950	Exception: Y N
Adjustment(s): FSOIL		Fire Patrol:		Description:		
Comments: Liability year - 1981 / 81400130						
Site: 2	Code Area: 05530	Size: <u>1.00 Acres</u>	Use Code: 005	Zone: REST	SAV Use: 011	Exception: 0
Class: 4HD	Value Source: <u>Farm Homesite</u>	Description: FOUR HILL DRY			RMV: 16130	Exception: Y N
Adjustment(s): FSOIL		Fire Patrol:		Description:		
Comments: Liability year - 2009 / 21-22: PER #103 CHG LAND TYPE WOODLOT-M TO WOODLOT						
Site: 3	Code Area: 05530	Size: 5.27 Acres	Use Code: 005	Zone: REST	SAV Use: 011	Exception: 0
Class: 4HD	Value Source: <u>Farm Use - EFU</u>	Description: FOUR HILL DRY			RMV: 85020	Exception: Y N
Adjustment(s): FSOIL		Fire Patrol:		Description:		
Comments: Liability year - 1982 / 00500130						
Site: 4	Code Area: 05530	Size: 5.50 Acres	Use Code: 005	Zone: REST	SAV Use: 011	Exception: 0
Class: 6H	Value Source: <u>Farm Use - EFU</u>	Description: SIX HILL			RMV: 84290	Exception: Y N
Adjustment(s): FSOIL		Fire Patrol:		Description:		
Comments: Liability year - 1981 / 00500130 //4-6-07 (GW39): Per soil analysis - changed from 8 hill to 6 hill.						
Site: 5	Code Area: 05530	Size: 5.00 Acres	Use Code: 005	Zone: REST	SAV Use: 011	Exception: 0
Class: 4HD	Value Source: <u>Woodlot</u>	Description: <u>FOUR HILL DRY</u>			RMV: 80660	Exception: <u>Y N</u>
Adjustment(s): FSOIL		Fire Patrol:		Description:		
Comments: Liability year - 1982 / 00500130						

**Improvements - Residence / Manufactured Structures**

Bldg: 5	Code Area: 05530	Stat Class: 455	Year Blt: 1997	Eff Year Blt: 1997	Sq.Ft: 1650	% Complete: 100
Desc: MANUF STRUCT, CLASS 5, 20' WIDE DOUBLE					Dimensions:	RMV: 98430
Func Obsc: 100	Econ %: 100	Other %: 100	Exception: 0	Adjust:	Adjust RMV: 0	

**Floors**

Type	Class	Display Group	Floor Size	Beds	Baths	Yr Blt	Eff Yr Blt	Inventory	Exception
First Floor	5	Finished	1650	0	FB-2	1997	1997	KIT-, SKIRT, HVAC, BATH - 2, ROOF	Y N

**Accessories**

Description	Class	Size SqFt	Eff Yr Blt	RMV	Quantity
YARD IMPROVEMENTS GOOD	5	1	1997	23100	1

**Improvements - Accessory Buildings**

Bldg: 1	Code Area: 05530	Stat Class: 341	Year Blt: 1990	Eff Year Blt: 1990	Sq.Ft: 384	% Complete: 100
Desc: Multi Purpose Shed (MP)					Dimensions: 24x16	RMV: 2640
Func Obsc: 100	Econ %: 100	Other %: 100	Exception: 0	Adjust:	Adjust RMV: 0	

**Floors**

Type	Class	Display Group	Floor Size	Beds	Baths	Yr Blt	Eff Yr Blt	Inventory	
Multi-Purpose Bldg	4	Finished	384	0	0	1990	1990	FAIR	Exception: Y N

**Accessories**

Description	Class	Size SqFt	Eff Yr Blt	RMV	Quantity
No accessory data available					

Bldg: 2	Code Area: 05530	Stat Class: 341	Year Blt:	Eff Year Blt:	Sq.Ft: 64	% Complete: 100
Desc: Multi Purpose Shed (MP)			Dimensions: 8x8		RMV: 0	
Func Obsc: 100	Econ %: 100	Other %: 100	Exception: 0	Adjust:	Adjust RMV: 0	

**Floors**

Type	Class	Display Group	Floor Size	Beds	Baths	Yr Blt	Eff Yr Blt	Inventory	
Multi-Purpose Bldg	4	Finished	64	0	0	0	0		Exception: Y N

**Accessories**

Description	Class	Size SqFt	Eff Yr Blt	RMV	Quantity
No accessory data available					

Bldg: 3	Code Area: 05530	Stat Class: 351	Year Blt: 1990	Eff Year Blt: 1990	Sq.Ft: 864	% Complete: 100
Desc: General Purpose Building (GB)			Dimensions: 36x24		RMV: 6760	
Func Obsc: 100	Econ %: 100	Other %: 100	Exception: 0	Adjust:	Adjust RMV: 0	

**Floors**

Type	Class	Display Group	Floor Size	Beds	Baths	Yr Blt	Eff Yr Blt	Inventory	
General Purpose Bldg	5	Finished	864	0	0	1990	1990	FAIR	Exception: Y N

**Accessories**

Description	Class	Size SqFt	Eff Yr Blt	RMV	Quantity
No accessory data available					

Bldg: 4	Code Area: 05530	Stat Class: 351	Year Blt: 1985	Eff Year Blt: 1985	Sq.Ft: 1296	% Complete: 100
Desc: General Purpose Building (GB)			Dimensions: 36x36		RMV: 6710	
Func Obsc: 100	Econ %: 100	Other %: 100	Exception: 0	Adjust:	Adjust RMV: 0	

**Floors**

Type	Class	Display Group	Floor Size	Beds	Baths	Yr Blt	Eff Yr Blt	Inventory	
General Purpose Bldg	5	Finished	1296	0	0	1985	1985	FAIR	Exception: Y N

**Accessories**

Description	Class	Size SqFt	Eff Yr Blt	RMV	Quantity
No accessory data available					

Bldg: 6	Code Area: 05530	Stat Class: 353	Year Blt: 1995	Eff Year Blt: 1995	Sq.Ft: 288	% Complete: 100
Desc: Machine Shed (MS)			Dimensions: 24x12		RMV: 1650	
Func Obsc: 100	Econ %: 100	Other %: 100	Exception: 0	Adjust:	Adjust RMV: 0	

**Floors**

Type	Class	Display Group	Floor Size	Beds	Baths	Yr Blt	Eff Yr Blt	Inventory	
Machine Shed	4	Finished	288	0	0	1995	1995	FAIR	Exception: Y N

**Accessories**

Description	Class	Size SqFt	Eff Yr Blt	RMV	Quantity
No accessory data available					

Bldg: 7	Code Area: 05530	Stat Class: 316	Year Blt: 2006	Eff Year Blt: 2006	Sq.Ft: 6480	% Complete: 100
Desc: Arenas (HA)			Dimensions: 60x108		RMV: 57220	
Func Obsc: 100	Econ %: 100	Other %: 100	Exception: 0	Adjust:	Adjust RMV: 0	

**Floors**

Type	Class	Display Group	Floor Size	Beds	Baths	Yr Blt	Eff Yr Blt	Inventory	
Horse Arena	4	Finished	6480	0	0	2006	2006	FAIR	Exception: Y N

**Accessories**

Description	Class	Size SqFt	Eff Yr Blt	RMV	Quantity
No accessory data available					

Bldg: 9	Code Area: 05530	Stat Class: 341	Year Blt: 1985	Eff Year Blt: 1985	Sq.Ft: 480	% Complete: 100
Desc: Multi Purpose Shed (MP)			Dimensions:		RMV: 2580	
Func Obsc: 100	Econ %: 100	Other %: 100	Exception: 0	Adjust:	Adjust RMV: 0	

**Floors**

Type	Class	Display Group	Floor Size	Beds	Baths	Yr Blt	Eff Yr Blt	Inventory	Exception: Y N
Multi-Purpose Bldg	5	Finished	480	0	0	1985	1985	FAIR	

**Accessories**

Description	Class	Size SqFt	Eff Yr Blt	RMV	Quantity
No accessory data available					

# SKETCH/AREA TABLE ADDENDUM

## SUBJECT INFO

File No.: 536435 Parcel No.: 093W24 00400  
 Property Address: 2441 WINTERCREEK RD SE  
 City: JEFFERSON County: MARION State: OR ZipCode: 97352  
 Owner:  
 Client: Client Address:  
 Appraiser Name: BRIAN BEEBE (44) Inspection Date: 11/17/06

## SKETCH

536435  
 093W24 00400  
 Scale= 1"= 104'

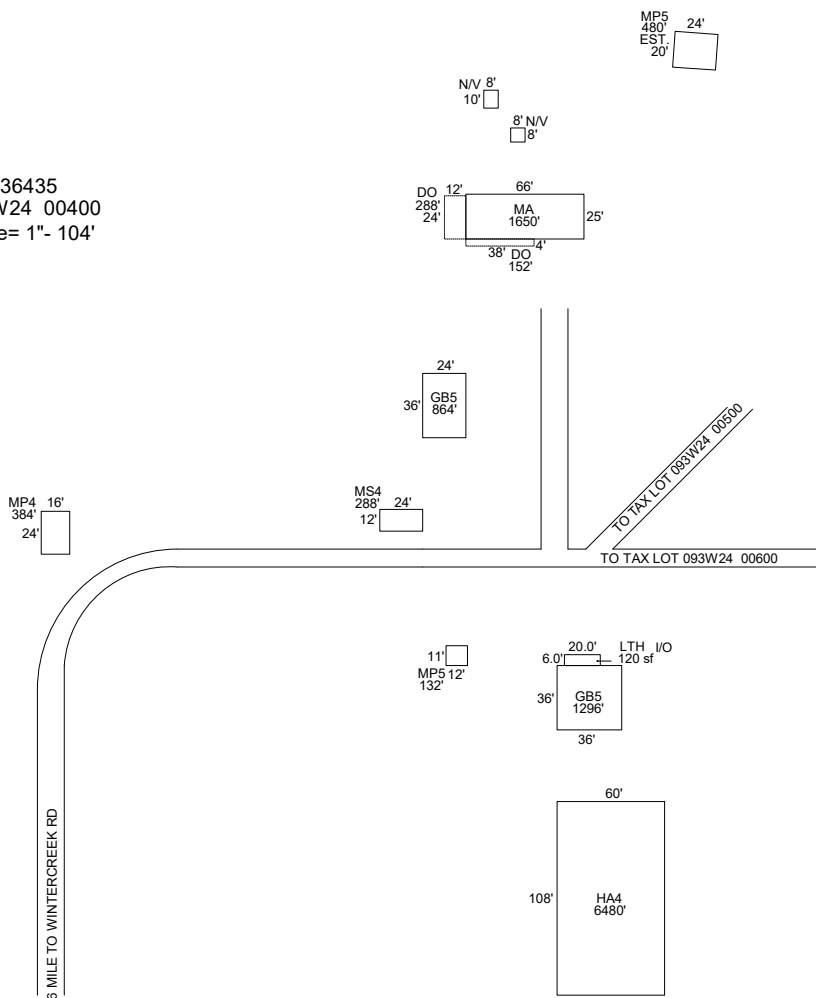

Sketch by ApexSketch

### AREA CALCULATIONS SUMMARY

Code	Description	Factor	Net Size	Perimeter	Net Totals
GBA1	N/V	1.0	64.0	32.0	
	N/V	1.0	80.0	36.0	
	MP5	1.0	480.0	88.0	
	GB5	1.0	864.0	120.0	
	MS4	1.0	288.0	72.0	
	MP4	1.0	384.0	80.0	
	GB5	1.0	1296.0	144.0	
	HA4	1.0	6480.0	336.0	
	MP5	1.0	132.0	46.0	
	LTH	1.0	120.0	52.0	10188.0
GLA1 P/P	MA	1.0	1650.0	182.0	1650.0
	DO	1.0	288.0	72.0	
	DO	1.0	152.0	84.0	440.0
	Net LIVABLE	cnt	0 (rounded)		1,650
	Net BUILDING	cnt	10 (rounded)		10,188

### COMMENT TABLE 1

UPDATED BY CLOBERG 01/28/25	
<b>COMMENT TABLE 2</b>	<b>COMMENT TABLE 3</b>
MDL 01/07/25	TAGS L3

ACCOUNT # 536435 DATE: \_\_\_\_\_ RMV CLASS \_\_\_\_\_ PROP CLASS \_\_\_\_\_  
 MTL \_\_\_\_\_ APPR MBL TAG Y N \_\_\_\_\_  
 COMMENTS: \_\_\_\_\_

25-26 NO Start

RESIDENCE / MANUFACTURED STRUCTURES

ACCESSORY IMPROVEMENTS / OUTBUILDINGS

STAT \_\_\_\_\_ QLTY + - FLOOR \_\_\_\_\_  
 AREA \_\_\_\_\_ EFF AREA \_\_\_\_\_ BED \_\_\_\_\_  
 ROOF + HVAC +  
 BATH PKG: \_\_\_\_\_ BATH \_\_\_\_\_ BATH + \_\_\_\_\_ 1/2 BTH  
 FIREPLACE: \_\_\_\_\_  
 KITCHEN - +  
 YR BLT \_\_\_\_\_ EFF YR \_\_\_\_\_ ECON \_\_\_\_\_  
 % COMP \_\_\_\_\_ % GOOD \_\_\_\_\_ FUNC \_\_\_\_\_  
 EXCEPT Y N LUMP SUM: \_\_\_\_\_  
 MISC: \_\_\_\_\_  
 YI CLASS \_\_\_\_\_ F G A E  
 SKIRT + LIN FT \_\_\_\_\_  
 COMMENT: \_\_\_\_\_

TYPE GB  
 STAT / CLASS \_\_\_\_\_  
 SIZE 2880  
 FAIR  
 AVERAGE  
 GOOD  
 EXCELLENT  
 BATH \_\_\_\_\_  
 YR BLT 2024  
 EFF YR 2024  
 % COMP \_\_\_\_\_  
 EXCEPT Y N  
 MISC: \_\_\_\_\_  
 COMMENT: \_\_\_\_\_

TYPE \_\_\_\_\_  
 STAT / CLASS \_\_\_\_\_  
 SIZE \_\_\_\_\_  
 FAIR  
 AVERAGE  
 GOOD  
 EXCELLENT  
 BATH \_\_\_\_\_  
 YR BLT \_\_\_\_\_  
 EFF YR \_\_\_\_\_  
 % COMP \_\_\_\_\_  
 EXCEPT Y N  
 MISC: \_\_\_\_\_  
 COMMENT: \_\_\_\_\_

STAT \_\_\_\_\_ QLTY + - FLOOR \_\_\_\_\_  
 AREA \_\_\_\_\_ EFF AREA \_\_\_\_\_ BED \_\_\_\_\_  
 ROOF + HVAC +  
 BATH PKG: \_\_\_\_\_ BATH \_\_\_\_\_ BATH + \_\_\_\_\_ 1/2 BTH  
 FIREPLACE: \_\_\_\_\_  
 KITCHEN - +  
 YR BLT \_\_\_\_\_ EFF YR \_\_\_\_\_ ECON \_\_\_\_\_  
 % COMP \_\_\_\_\_ % GOOD \_\_\_\_\_ FUNC \_\_\_\_\_  
 EXCEPT Y N LUMP SUM: \_\_\_\_\_  
 MISC: \_\_\_\_\_  
 YI CLASS \_\_\_\_\_ F G A E  
 SKIRT + LIN FT \_\_\_\_\_  
 COMMENT: \_\_\_\_\_

TYPE \_\_\_\_\_  
 STAT / CLASS \_\_\_\_\_  
 SIZE \_\_\_\_\_  
 FAIR  
 AVERAGE  
 GOOD  
 EXCELLENT  
 BATH \_\_\_\_\_  
 YR BLT \_\_\_\_\_  
 EFF YR \_\_\_\_\_  
 % COMP \_\_\_\_\_  
 EXCEPT Y N  
 MISC: \_\_\_\_\_  
 COMMENT: \_\_\_\_\_

TYPE \_\_\_\_\_  
 STAT / CLASS \_\_\_\_\_  
 SIZE \_\_\_\_\_  
 FAIR  
 AVERAGE  
 GOOD  
 EXCELLENT  
 BATH \_\_\_\_\_  
 YR BLT \_\_\_\_\_  
 EFF YR \_\_\_\_\_  
 % COMP \_\_\_\_\_  
 EXCEPT Y N  
 MISC: \_\_\_\_\_  
 COMMENT: \_\_\_\_\_

STAT \_\_\_\_\_ QLTY + - FLOOR \_\_\_\_\_  
 AREA \_\_\_\_\_ EFF AREA \_\_\_\_\_ BED \_\_\_\_\_  
 ROOF + HVAC +  
 BATH PKG: \_\_\_\_\_ BATH \_\_\_\_\_ BATH + \_\_\_\_\_ 1/2 BTH  
 FIREPLACE: \_\_\_\_\_  
 KITCHEN - +  
 YR BLT \_\_\_\_\_ EFF YR \_\_\_\_\_ ECON \_\_\_\_\_  
 % COMP \_\_\_\_\_ % GOOD \_\_\_\_\_ FUNC \_\_\_\_\_  
 EXCEPT Y N LUMP SUM: \_\_\_\_\_  
 MISC: \_\_\_\_\_  
 YI CLASS \_\_\_\_\_ F G A E  
 SKIRT + LIN FT \_\_\_\_\_  
 COMMENT: \_\_\_\_\_

TYPE \_\_\_\_\_  
 STAT / CLASS \_\_\_\_\_  
 SIZE \_\_\_\_\_  
 FAIR  
 AVERAGE  
 GOOD  
 EXCELLENT  
 BATH \_\_\_\_\_  
 YR BLT \_\_\_\_\_  
 EFF YR \_\_\_\_\_  
 % COMP \_\_\_\_\_  
 EXCEPT Y N  
 MISC: \_\_\_\_\_  
 COMMENT: \_\_\_\_\_

TYPE \_\_\_\_\_  
 STAT / CLASS \_\_\_\_\_  
 SIZE \_\_\_\_\_  
 FAIR  
 AVERAGE  
 GOOD  
 EXCELLENT  
 BATH \_\_\_\_\_  
 YR BLT \_\_\_\_\_  
 EFF YR \_\_\_\_\_  
 % COMP \_\_\_\_\_  
 EXCEPT Y N  
 MISC: \_\_\_\_\_  
 COMMENT: \_\_\_\_\_

Acct ID: 536435 MTL: 093W240000400 Date: 12/13/23 Appr: MDL Prop Class: 559 RMV Prop Class: 559
Situs: 12215 TWIN CREEKS LN SE JEFFERSON OR 97352 MaSaNh: 07 06 000 Unit: 65011 Year: 2023

Last Date Appraised: 09/26/2008 Appraiser: MATT LORD Retag: Y N Tag info: 2024 - NEW CONSTRUCTION (Outbuilding)
Owner: CAMPBELL, MICHELLE L Roll Type: R
Cycle Tag Sales Verification Other: Inspection level: 1 2 3 4 LCB TTO INSP AV: 156759
RMV Land: 347880 RMV Imp: 196940 RMV Total: 544820 MAV: 128080 MSAV: 28679 SAV: 47579
Comment:

Notations 24-25 GB 72x40 AGEV (23-001065) NO START 11/1/25

Table with 3 columns: RP/MS, Code, Description. Rows include MS 411 SEE ACCOUNT NOTES - 411, MS ZONED FARM EFU ZONED, RP 411 SEE ACCOUNT NOTES - 411, RP ZONED FARM EFU ZONED.

OSDs Workflow was closed - created new. WW 4.23.24

Table with 5 columns: Count, Code, Description, RMV, Code Area, Exception. Row: 2 SAA SA OSD - AVERAGE 45000 05530 0

Land

Table with 7 columns: Site, Code Area, Size, Use Code, Zone, SAV Use, Exception. Rows 1-5 detailing land parcels with descriptions like 'FOUR BENCH DRY' and 'FARM WOODLOT'.

Improvements - Residence / Manufactured Structures

Table with 7 columns: Bldg, Code Area, Stat Class, Year Blt, Eff Year Blt, Sq.Ft, % Complete. Row: Bldg 5, Code Area: 05530, Stat Class: 455, Year Blt: 1997, Eff Year Blt: 1997, Sq.Ft: 1650, % Complete: 100.

Floors

Table with 10 columns: Type, Class, Display Group, Floor Size, Beds, Baths, Yr Blt, Eff Yr Blt, Inventory, Exception. Row: First Floor, Class: 5, Display Group: Finished, Floor Size: 1650, Beds: 0, Baths: FB-2, Yr Blt: 1997, Eff Yr Blt: 1997, Inventory: SKIRT, KIT-.

Accessories

Table with 6 columns: Description, Class, Size SqFt, Eff Yr Blt, RMV, Quantity, Exception. Row: YARD IMPROVEMENTS GOOD, Class: 5, Size SqFt: 1, Eff Yr Blt: 1997, RMV: 24300, Quantity: 1, Exception: Y N.

Improvements - Accessory Buildings

Table with 7 columns: Bldg, Code Area, Stat Class, Year Blt, Eff Year Blt, Sq.Ft, % Complete. Row: Bldg: 1, Code Area: 05530, Stat Class: 341, Year Blt: 1990, Eff Year Blt: 1990, Sq.Ft: 384, % Complete: 100.

Floors

Type	Class	Display Group	Floor Size	Beds	Baths	Yr Blt	Eff Yr Blt	Inventory
Multi-Purpose Bldg	4	Finished	384	0	0	1990	1990	Exception: Y N

**Accessories**

Description	Class	Size SqFt	Eff Yr Blt	RMV	Quantity
-------------	-------	-----------	------------	-----	----------

No accessory data available

Bldg: 2	Code Area: 05530	Stat Class: 341	Year Blt:	Eff Year Blt:	Sq.Ft: 64	% Complete: 100
Desc: Multi Purpose Shed (MP)			Dimensions: 8x8		RMV: 0	
Func Obsc: 100	Econ %: 100	Other %: 100	Exception: 0	Adjust:	Adjust RMV: 0	

**Floors**

Type	Class	Display Group	Floor Size	Beds	Baths	Yr Blt	Eff Yr Blt	Inventory
Multi-Purpose Bldg	4	Finished	64	0	0	0	0	Exception: Y N

**Accessories**

Description	Class	Size SqFt	Eff Yr Blt	RMV	Quantity
-------------	-------	-----------	------------	-----	----------

No accessory data available

Bldg: 3	Code Area: 05530	Stat Class: 351	Year Blt: 1990	Eff Year Blt: 1990	Sq.Ft: 864	% Complete: 100
Desc: General Purpose Building (GB)			Dimensions: 36x24		RMV: 7460	
Func Obsc: 100	Econ %: 100	Other %: 100	Exception: 0	Adjust:	Adjust RMV: 0	

**Floors**

Type	Class	Display Group	Floor Size	Beds	Baths	Yr Blt	Eff Yr Blt	Inventory
General Purpose Bldg	5	Finished	864	0	0	1990	1990	Exception: Y N

**Accessories**

Description	Class	Size SqFt	Eff Yr Blt	RMV	Quantity
-------------	-------	-----------	------------	-----	----------

No accessory data available

Bldg: 4	Code Area: 05530	Stat Class: 351	Year Blt: 1985	Eff Year Blt: 1985	Sq.Ft: 1296	% Complete: 100
Desc: General Purpose Building (GB)			Dimensions: 36x36		RMV: 8380	
Func Obsc: 100	Econ %: 100	Other %: 100	Exception: 0	Adjust:	Adjust RMV: 0	

**Floors**

Type	Class	Display Group	Floor Size	Beds	Baths	Yr Blt	Eff Yr Blt	Inventory
General Purpose Bldg	5	Finished	1296	0	0	1985	1985	FAIR Exception: Y N

**Accessories**

Description	Class	Size SqFt	Eff Yr Blt	RMV	Quantity
-------------	-------	-----------	------------	-----	----------

No accessory data available

Bldg: 6	Code Area: 05530	Stat Class: 353	Year Blt: 1995	Eff Year Blt: 1995	Sq.Ft: 288	% Complete: 100
Desc: Machine Shed (MS)			Dimensions: 24x12		RMV: 1850	
Func Obsc: 100	Econ %: 100	Other %: 100	Exception: 0	Adjust:	Adjust RMV: 0	

**Floors**

Type	Class	Display Group	Floor Size	Beds	Baths	Yr Blt	Eff Yr Blt	Inventory
Machine Shed	4	Finished	288	0	0	1995	1995	Exception: Y N

**Accessories**

Description	Class	Size SqFt	Eff Yr Blt	RMV	Quantity
-------------	-------	-----------	------------	-----	----------

No accessory data available

Bldg: 7	Code Area: 05530	Stat Class: 316	Year Blt: 2006	Eff Year Blt: 2006	Sq.Ft: 6480	% Complete: 100
Desc: Arenas (HA)			Dimensions: 60x108		RMV: 71520	
Func Obsc: 100	Econ %: 100	Other %: 100	Exception: 0	Adjust:	Adjust RMV: 0	

**Floors**

Type	Class	Display Group	Floor Size	Beds	Baths	Yr Blt	Eff Yr Blt	Inventory
Horse Arena	4	Finished	6480	0	0	2006	2006	FAIR Exception: Y N

**Accessories**

Description	Class	Size SqFt	Eff Yr Blt	RMV	Quantity
-------------	-------	-----------	------------	-----	----------

No accessory data available

Bldg: 9	Code Area: 05530	Stat Class: 341	Year Blt: 1985	Eff Year Blt: 1985	Sq.Ft: 480	% Complete: 100
Desc: Multi Purpose Shed (MP)			Dimensions:		RMV: 2640	
Func Obsc: 100	Econ %: 100	Other %: 100	Exception: 0	Adjust:	Adjust RMV: 0	

**Floors**

Type	Class	Display Group	Floor Size	Beds	Baths	Yr Blt	Eff Yr Blt	Inventory
Multi-Purpose Bldg	5	Finished	480	0	0	1985	1985	Exception: Y N

**Accessories**

Description	Class	Size SqFt	Eff Yr Blt	RMV	Quantity
No accessory data available					

R36434  
093W/24 00400  
Scale= 1"= 104'

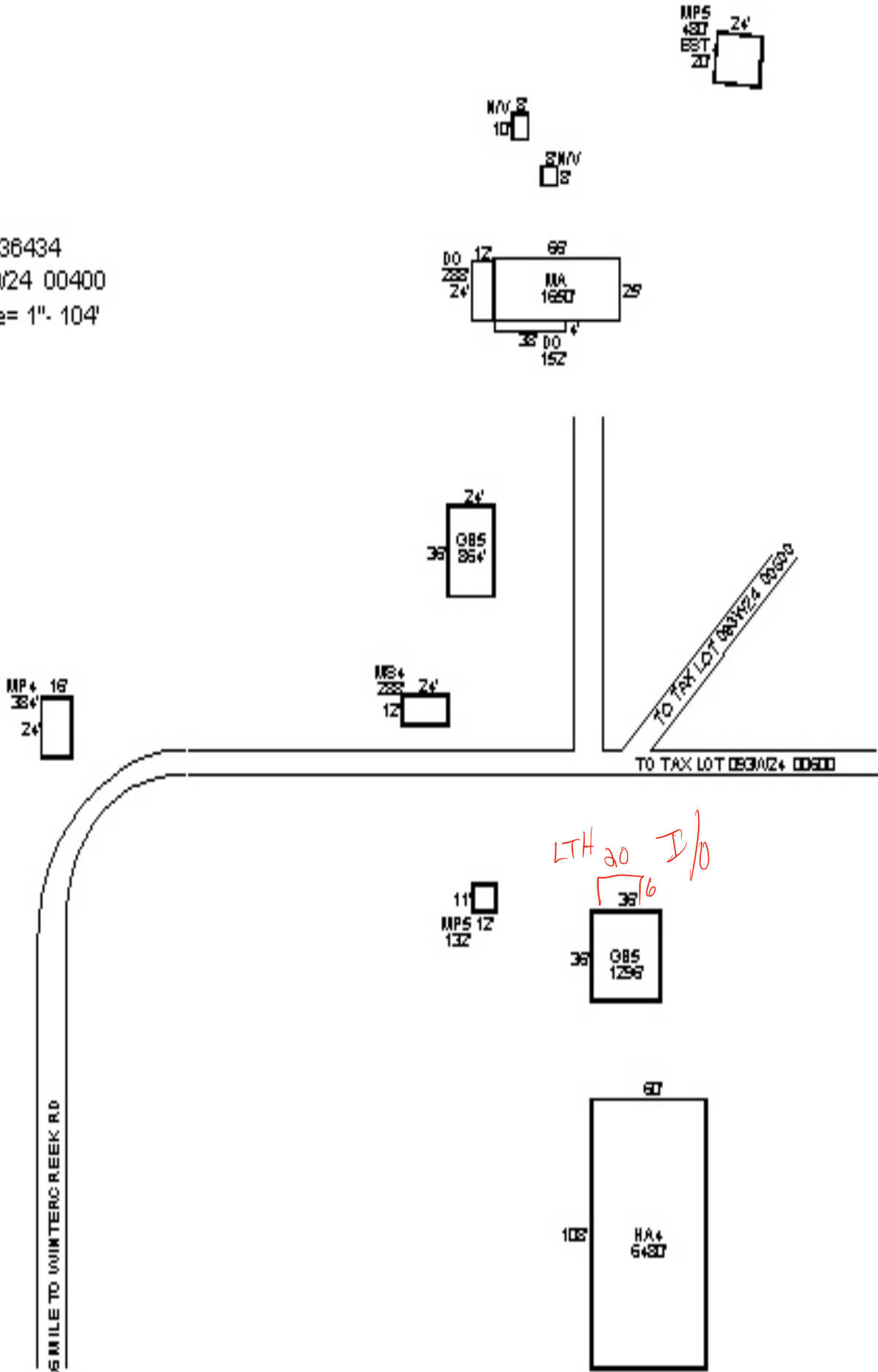

MAL 1/8/24 TAB L2

















R36434  
093W/24 00400  
Scale= 1"= 104'

