

# SKETCH/AREA TABLE ADDENDUM

## SUBJECT INFO

File No.: 322138 Parcel No.: 082W15B 07600  
 Property Address: 5127 PUMMEL COURT SE  
 City: SALEM County: State: OR ZipCode: 97317  
 Owner:  
 Client: Client Address:  
 Appraiser Name: Inspection Date:

## SKETCH

322138  
 082W15B 07600  
 Scale=1:30

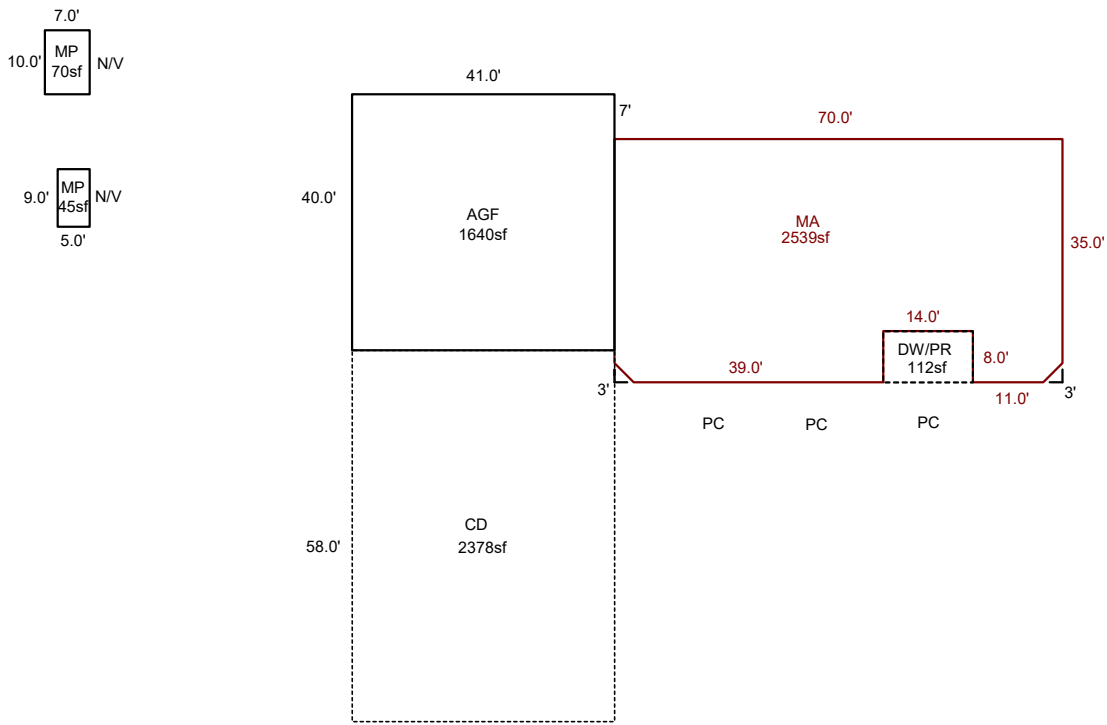

Sketch by ApexSketch

AREA CALCULATIONS SUMMARY						COMMENT TABLE 1		
Code	Description	Factor	Net Size	Perimeter	Net Totals			
GBA1	MP	1.0	70.0	34.0		Apex by CW 2/15/17 UPDATED BY CLOBERG 05/13/25		
	MP	1.0	45.0	28.0	115.0			
GAR	AGF	1.0	1640.0	162.0	1640.0			
OTH	MA	1.0	2539.0	228.5	2539.0			
P/P	DW/PR	1.0	112.0	44.0				
	CD	1.0	2378.0	198.0	2490.0			
Net BUILDING						cnt	2 (rounded)	115
						COMMENT TABLE 2	COMMENT TABLE 3	
						MDL 04/01/25	SV L4	