

SKETCH/AREA TABLE ADDENDUM

SUBJECT INFO

File No.: 133731 Parcel No.: 083W23A002100
 Property Address: 2000 ROBINS LN SE #51
 City: SALEM County: State: OR ZipCode: 97306
 Owner:
 Client: Client Address:
 Appraiser Name: Inspection Date:

SKETCH

133731
083W23A002100

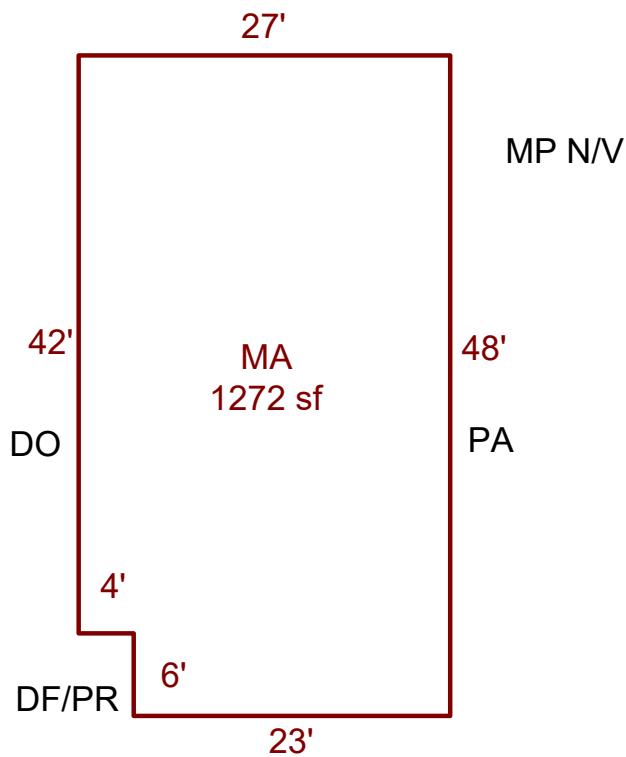

Sketch by ApexSketch

AREA CALCULATIONS SUMMARY						COMMENT TABLE 1	
Code	Description	Factor	Net Size	Perimeter	Net Totals		
MFH	MA	1.0	1272.0	150.0	1272.0	DRAWN BY LK 6.25.25	
						COMMENT TABLE 2	COMMENT TABLE 3
						10.1.24 CYCLE TS	
	Net LIVABLE	cnt	1	(rounded)	1,272		