

# SKETCH/AREA TABLE ADDENDUM

## SUBJECT INFO

File No.: 129029 Parcel No.: 091W04C001500  
 Property Address: 9874 GOLF CLUB RD SE #9  
 City: STAYTON County: State: OR ZipCode: 97383  
 Owner:  
 Client: Client Address:  
 Appraiser Name: Inspection Date:

## SKETCH

129029

091W04C001500

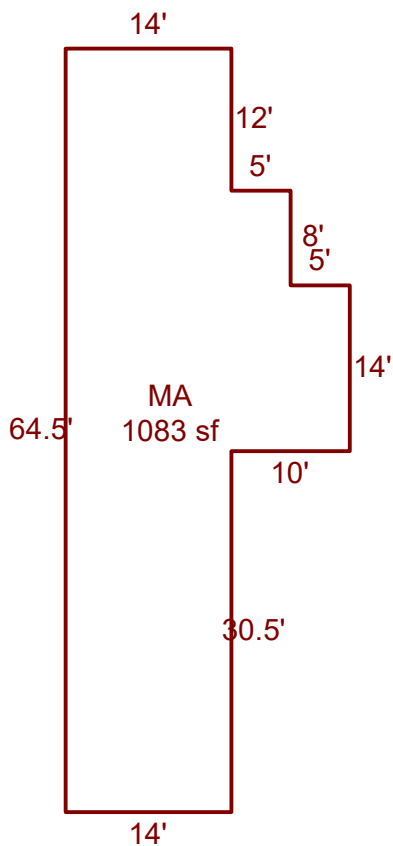

Sketch by ApexSketch

### AREA CALCULATIONS SUMMARY

| Code | Description | Factor | Net Size | Perimeter | Net Totals |
|------|-------------|--------|----------|-----------|------------|
| MFH  | MA          | 1.0    | 1083.0   | 177.0     | 1083.0     |

### COMMENT TABLE 1

DRAWN BY LK 8.21.25  
 UPDATED BY LK 11.12.25

### COMMENT TABLE 2

1.27.25 CYCLE SH  
 10.10.25 TAG TS

### COMMENT TABLE 3

|             |     |   |           |       |
|-------------|-----|---|-----------|-------|
| Net LIVABLE | cnt | 1 | (rounded) | 1,083 |
|-------------|-----|---|-----------|-------|