

# Rural Work Order Cover Sheet

RAM Transaction #: 794763 Recording Date: 01/23/2025 Year: 25 26

Account Numbers Involved: 351384, 530019

(New accounts in Green, Cancelled accounts in Red)

Sequence #1: FROM 082W190000402 TO 082W19A002100 (RETAXLOTTING)

Sequence #2: FROM 082W190000402 TO 082W19A002100 (RETAXLOTTING)

Sequence #3: PARITION PLAT PER MCO, LLA ADJUSTMENT FROM 351384 TO 530019 -0.64 AC

Sequence #4: PARITION PLAT PER MCO, LLA ADJUSTMENT FROM 351384 TO 530019 +0.64 AC

Sequence #5:

Sequence #6:

Check For:					Forms Included:	
	Yes	No		Yes	No	
Move Building Permits	<input type="checkbox"/>	<input checked="" type="checkbox"/>	Multi-Section	<input type="checkbox"/>	<input checked="" type="checkbox"/>	RAM Report <input checked="" type="checkbox"/>
Move Photos	<input type="checkbox"/>	<input checked="" type="checkbox"/>	Tagged for 2 <sup>nd</sup> year Reset	<input type="checkbox"/>	<input checked="" type="checkbox"/>	Processing Forms <input checked="" type="checkbox"/>
Update Apex	<input checked="" type="checkbox"/>	<input type="checkbox"/>	Exemptions	<input type="checkbox"/>	<input checked="" type="checkbox"/>	Before and After Maps <input checked="" type="checkbox"/>
Update Account Notes	<input checked="" type="checkbox"/>	<input type="checkbox"/>	Update Tracker	<input type="checkbox"/>	<input type="checkbox"/>	Multi-Section Processing Form <input type="checkbox"/>
PAT LIAB Updates	<input checked="" type="checkbox"/>	<input type="checkbox"/>				Calculation Form(s) <input checked="" type="checkbox"/>

Miscellaneous Notes: CHANGE ONLY OF MTL ON SEQ 1-2

Forms Completed By: MDL

Date: 4/29/25

Appraisal Review: WW

Date: 5/20/25

Data Entry: QWQ

Date: 6/3/25

Tax Year	Account ID	MTL	Transaction	Voucher Sequence	Recorded Date	Operation	Voucher Notes	Code	+/- Size	Size Type
2025	351384	082W190000402	794763	1	1/23/2025 14:23	RETAXLOTING - FROM	FROM 082W190000402 TO 082W19A002100			
2025	351384	082W19A002100	794763	2	1/23/2025 14:23	RETAXLOTING - TO	FROM 082W190000402 TO 082W19A002100			
2025	351384	082W19A002100	794763	3	1/23/2025 14:23	LOT LINE ADJUSTMENT - FROM	PARTITION PLAT PER MARION COUNTY, WORKED AS A LOT LINE ADJUSTMENT. ADJUSTMENT FROM 351384 TO 530019.	92590	-0.64	A
2025	530019	082W19A001900	794763	4	1/23/2025 14:23	LOT LINE ADJUSTMENT - TO	PARTITION PLAT PER MARION COUNTY, WORKED AS A LOT LINE ADJUSTMENT. ADJUSTMENT FROM 351384 TO 530019.	92590	0.64	A

# Rural Work Order Processing Form

One Page Per Account

Sequence #: 1 of 4 Account Number: 351384 MTL: 082W190000402 RAM Transaction ID: 794763

Type: ☐ COM ☒ LLA ☐ PPT ☐ SEG ☐ SUB ☐ AC ☐ R of W ☐ Vacate ☐ Map Maintenance

## Account Details

Ma Sa Nh: 07 06 000 Prop Class: 451 RMV Class: 451 Part of Unit: Yes ☐ or No ☒

## Land Fragment

Account From	Code Area	Liab Yr	Land Class	LUC	Value Source	# of Acres	Zone	Land Adjustments
351384	92590		4HD	005	RURAL RESTRICTIVE	0	REST	

Acreage Balance	Beginning Acres:	2.00	Ending Acres:	0	Net Gained or Lost:	-2.00
-----------------	------------------	------	---------------	---	---------------------	-------

## Improvements

Account From	Code Area	Imp ID	Stat Class	Description & Size	Account From	Code Area	Imp ID	Stat Class	Description & Size

Adjustments: \_\_\_\_\_

## Exception

New MAV: NO CHANGE ☐ Sys Calc ☒ No Change to MAV

# Rural Work Order Processing Form

One Page Per Account

Sequence #: 2 of 4 Account Number: 351384 MTL: 80W19A002100 RAM Transaction ID: 794763

Type: ☐ COM ☒ LLA ☐ PPT ☐ SEG ☐ SUB ☐ AC ☐ R of W ☐ Vacate ☐ Map Maintenance

## Account Details

Ma Sa Nh: 07 06 000 Prop Class: 451 RMV Class: 451 Part of Unit: Yes ☐ or No ☒

## Land Fragment

Account From	Code Area	Liab Yr	Land Class	LUC	Value Source	# of Acres	Zone	Land Adjustments
351384	92590		4HD	005	RURAL RESTRICTIVE	2.0	REST	

Acreage Balance	Beginning Acres:	0	Ending Acres:	2.00	Net Gained or Lost:	+2.00
-----------------	------------------	---	---------------	------	---------------------	-------

## Improvements

Account From	Code Area	Imp ID	Stat Class	Description & Size	Account From	Code Area	Imp ID	Stat Class	Description & Size
SAME									

Adjustments: \_\_\_\_\_

## Exception

New MAV: NO CHANGE

☐ Sys Calc

☐ No Change to MAV

# Rural Work Order Processing Form

One Page Per Account

Sequence #: 3 of 4 Account Number: 351384 MTL: 082W19A002100 RAM Transaction ID: 794763

Type: ☐ COM ☒ LLA ☐ PPT ☐ SEG ☐ SUB ☐ AC ☐ R of W ☐ Vacate ☐ Map Maintenance

## Account Details

Ma Sa Nh: 07 06 000 Prop Class: 451 RMV Class: 451 Part of Unit: Yes ☐ or No ☐

## Land Fragment

Account From	Code Area	Liab Yr	Land Class	LUC	Value Source	# of Acres	Zone	Land Adjustments
351384	92590		4HD	005	RURAL RESTRICTIVE	1.36	REST	

Acreage Balance

Beginning Acres:

2.00

Ending Acres:

1.36

Net Gained or Lost:

-0.64

## Improvements

Account From	Code Area	Imp ID	Stat Class	Description & Size	Account From	Code Area	Imp ID	Stat Class	Description & Size
351384	92590	2	153	ONE STORY W/BSMT					

Adjustments:

## Exception

New MAV: 102,990

☐ Sys Calc

☐ No Change to MAV



# Lot Line Adjustment

This worksheet used to determine the amount of MAV moving from one account to another. The change in land value is calculated outside of this worksheet and entered as the "Updated Land RMV". OSD or improvement changes are also reflected in the "Updated" fields. The updated MAV values are based upon the Current Year MAV plus the change in total RMV to the account transferring land and/or improvements.

Tax Year: 25-26

RAM Transaction ID#: 794763

	1 of 2	2 of 2
Account Number*:	351384	530019
Current Year MAV:	439,150	178,790
Certified Yr Land RMV**:	188,180	
Certified Yr OSD RMV**:	30,000	
Certified Yr Imp RMV:	642,900	
Certified Total RMV:	861,080	
MAV/RMV Ratio:	0.5100	
Updated Land RMV***:	171,940	
Updated OSD RMV:	30,000	
Updated Imp RMV:	0	
Updated Total RMV:	201,940	
Updated MAV:	102,990	514,950
MAV Moved:	(336,160)	

Warning: Imp's Not Balanced, please verify if accurate

\*The account transferring land should be entered as 1 of 2

\*\*Specially Assessed land and OSD does not have MAV associated with them. Only market land/OSD's should be used for MAV calculation.

\*\*\*Updated Land RMV calculations are performed outside this worksheet. Use certified year values.

Improvement Worksheet (To be used when determining value of improvements moving accounts <b>AND</b> when not all improvements are moving to the same account)			
Improvement:	Description	1 of 2 RMV	2 of 2 RMV
	FARM M/S		642,900
Trend (1=100%):	1		
Total RMV:		0	642,900

# Rural Work Order Processing Form

One Page Per Account

Sequence #: 4 of 4 Account Number: 530019 MTL: 082W19A001900 RAM Transaction ID: 794763

Type: ☐ COM ☒ LLA ☐ PPT ☐ SEG ☐ SUB ☐ AC ☐ R of W ☐ Vacate ☐ Map Maintenance

## Account Details

Ma Sa Nh: 07 06 000 Prop Class: 451 RMV Class: 451 Part of Unit: Yes ☐ or No ☒

## Land Fragment

Account From	Code Area	Liab Yr	Land Class	LUC	Value Source	# of Acres	Zone	Land Adjustments
530019	92590		4HD	005	RURAL RESTRICTIVE	20.82	REST	
351384	92590		4HD	005	RURAL RESTRICTIVE	0.64	REST	

Acreage Balance	Beginning Acres:	20.82	Ending Acres:	21.46	Net Gained or Lost:	-0.64
-----------------	------------------	-------	---------------	-------	---------------------	-------

## Improvements

Account From	Code Area	Imp ID	Stat Class	Description & Size	Account From	Code Area	Imp ID	Stat Class	Description & Size
351384	92590	3	390	FARM M/S					
530019	92590	1	353	MACHINE SHED					
530019	92590	2	108	RES OTHER IMPS					

Adjustments: \_\_\_\_\_

## Exception

New MAV: 514,950 ☐ Sys Calc ☐ No Change to MAV



# 08 2W 19A SALEM



MARION COUNTY, OREGON  
NE1/4 SEC19 T8S R2W W.M.  
SCALE 1" = 200'

## LEGEND

- LINE TYPES**
- Taxlot Boundary
  - Road Right-of-Way
  - Railroad Right-of-Way
  - Private Road ROW
  - Subdivision/Plat Boundary
  - Waterline - Toilet Body
  - Waterline - Non Body
  - Historical Boundary
  - Easement
  - Railroad Centerline
  - Tacopole Line
  - Map Boundary

- CORNER TYPES**
- + 1/16TH Section Cor.
  - ⊙ D/C Corner
  - ⊕ 1/4 Section Cor.
  - ⊕ 15' Section Corner
  - ⊕ 21' Section Corner

**NUMBERS**

Tax Code Number  
00 00 0

**NOTES**

All acres listed are Net Acres, excluding any 0.75 AC portions of the taxlot within public ROWs.

**NOTES**

Tick Marks: A tick mark in the road indicates that the labeled dimension extends into the public ROW.

## CANCELLED NUMBERS

200	1001
1001	1001
1001	1001
1001	1001
1001	1001
1001	1001

DISCLAIMER: THIS MAP WAS PREPARED FOR ASSESSMENT PURPOSES ONLY.



FOR ADDITIONAL MAPS VISIT OUR WEBSITE AT  
www.co.marion.or.us

PLOT DATE: 4/23/2024  
SALEM  
08 2W 19A

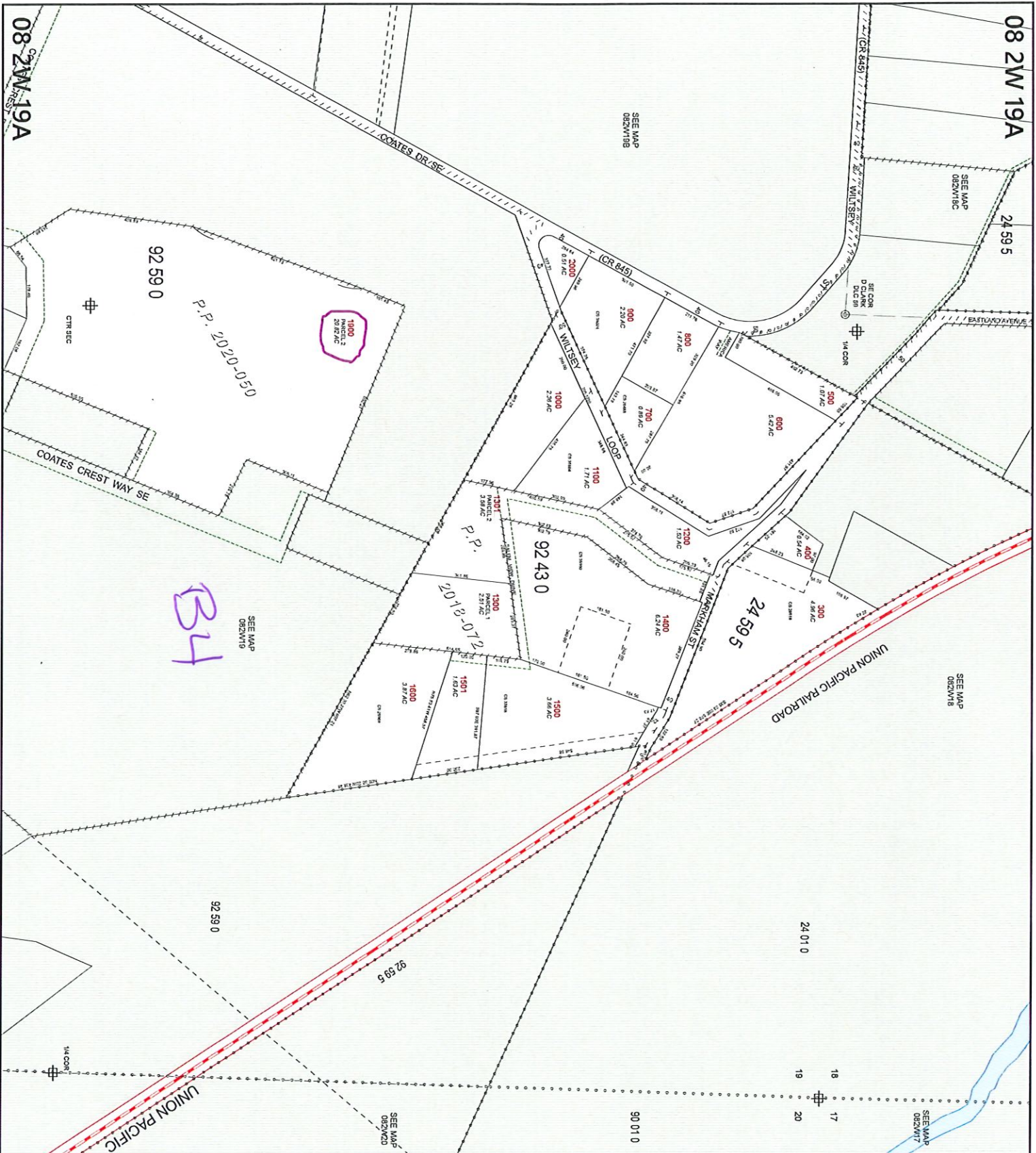



08 2W 19A

08 2W 19A

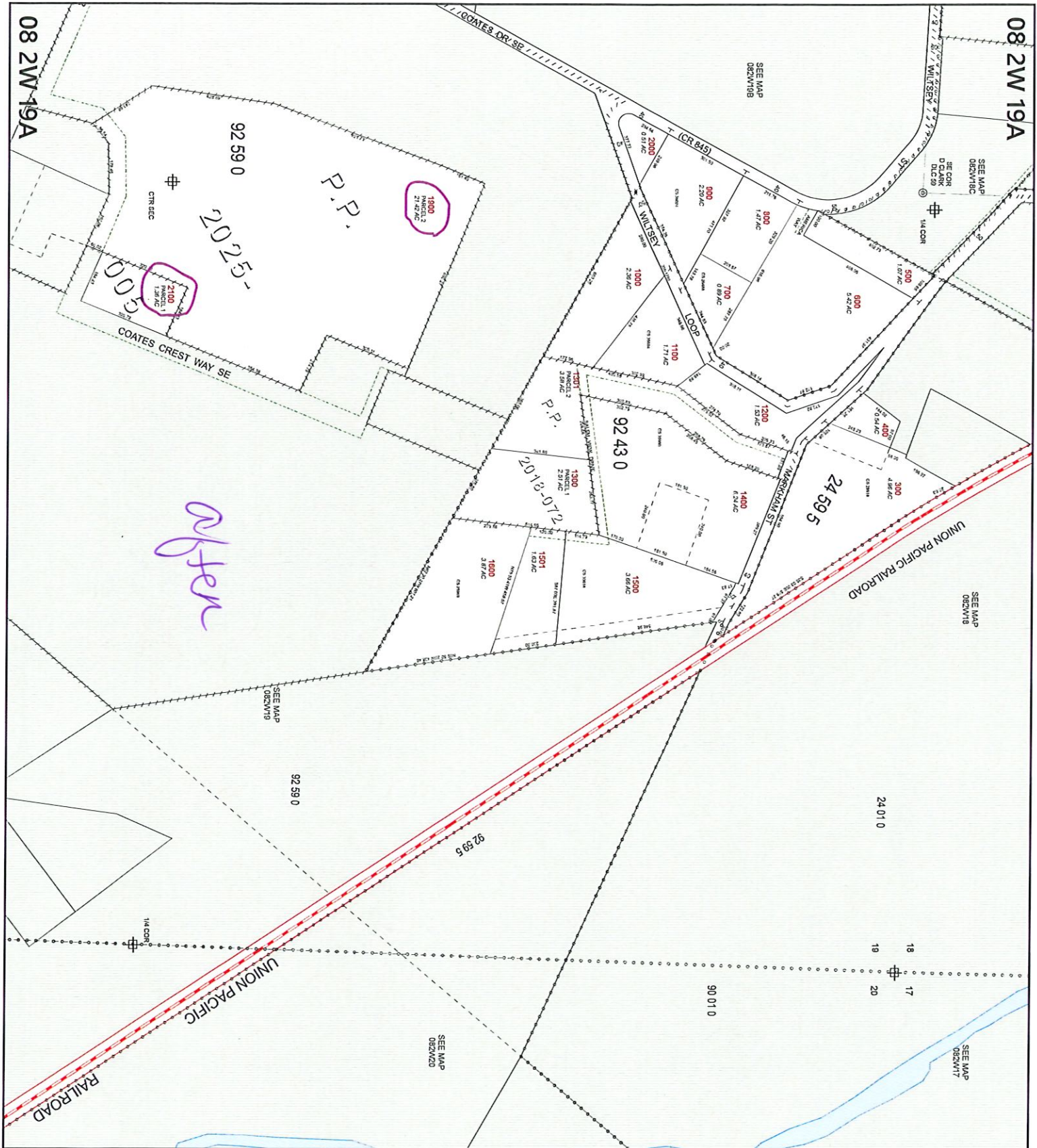

MARION COUNTY, OREGON  
NE1/4 SEC19 T8S R2W W.M.  
SCALE 1" = 200'

LINE TYPES  
Legend

- Historical Boundary
- Taxlot Boundary
- Road Right-of-Way
- Railroad Right-of-Way
- Private Road ROW
- Subdivision/Plot Boundary
- Waterline - Taxlot Boundary
- Waterline - Non Boundary
- Section Boundary
- Section Line
- Map Boundary

CORNER TYPES  
+ 1/16th Section Cor  
⊙ D/C Corner  
⊕ 1/4 Section Cor  
⊕ 1/8th Section Cor  
⊕ Section Corner  
21 22

NUMBERS  
Tax Code Number  
00000

Acres  
All acres listed are Net Acres, excluding any  
portions of the taxlot within public ROWs

NOTES  
Tick Mark: A tick mark in the road indicates that the  
labeled dimension extends into the public ROW



<u>CANCELLED NUMBERS</u>			
200	1001		
1001	1002		
1002	1003		
1003	1004		
1004	1005		
1005	1006		
1006	1007		
1007	1008		
1008	1009		
1009	1010		
1010	1011		
1011	1012		
1012	1013		
1013	1014		
1014	1015		
1015	1016		
1016	1017		
1017	1018		
1018	1019		
1019	1020		
1020	1021		
1021	1022		
1022	1023		
1023	1024		
1024	1025		
1025	1026		
1026	1027		
1027	1028		
1028	1029		
1029	1030		
1030	1031		
1031	1032		
1032	1033		
1033	1034		
1034	1035		
1035	1036		
1036	1037		
1037	1038		
1038	1039		
1039	1040		
1040	1041		
1041	1042		
1042	1043		
1043	1044		
1044	1045		
1045	1046		
1046	1047		
1047	1048		
1048	1049		
1049	1050		
1050	1051		
1051	1052		
1052	1053		
1053	1054		
1054	1055		
1055	1056		
1056	1057		
1057	1058		
1058	1059		
1059	1060		
1060	1061		
1061	1062		
1062	1063		
1063	1064		
1064	1065		
1065	1066		
1066	1067		
1067	1068		
1068	1069		
1069	1070		
1070	1071		
1071	1072		
1072	1073		
1073	1074		
1074	1075		
1075	1076		
1076	1077		
1077	1078		
1078	1079		
1079	1080		
1080	1081		
1081	1082		
1082	1083		
1083	1084		
1084	1085		
1085	1086		
1086	1087		
1087	1088		
1088	1089		
1089	1090		
1090	1091		
1091	1092		
1092	1093		
1093	1094		
1094	1095		
1095	1096		
1096	1097		
1097	1098		
1098	1099		
1099	1100		
1100	1101		
1101	1102		
1102	1103		
1103	1104		
1104	1105		
1105	1106		
1106	1107		
1107	1108		
1108	1109		
1109	1110		
1110	1111		
1111	1112		
1112	1113		
1113	1114		
1114	1115		
1115	1116		
1116	1117		
1117	1118		
1118	1119		
1119	1120		
1120	1121		
1121	1122		
1122	1123		
1123	1124		
1124	1125		
1125	1126		
1126	1127		
1127	1128		
1128	1129		
1129	1130		
1130	1131		
1131	1132		
1132	1133		
1133	1134		
1134	1135		
1135	1136		
1136	1137		
1137	1138		
1138	1139		
1139	1140		
1140	1141		
1141	1142		
1142	1143		
1143	1144		
1144	1145		
1145	1146		
1146	1147		
1147	1148		
1148	1149		
1149	1150		
1150	1151		
1151	1152		
1152	1153		
1153	1154		
1154	1155		
1155	1156		
1156	1157		
1157	1158		
1158	1159		
1159	1160		
1160	1161		
1161	1162		
1162	1163		
1163	1164		
1164	1165		
1165	1166		
1166	1167		
1167	1168		
1168	1169		
1169	1170		
1170	1171		
1171	1172		
1172	1173		
1173	1174		
1174	1175		
1175	1176		
1176	1177		
1177	1178		
1178	1179		
1179	1180		
1180	1181		
1181	1182		
1182	1183		
1183	1184		
1184	1185		
1185	1186		
1186	1187		
1187	1188		
1188	1189		
1189	1190		
1190	1191		
1191	1192		
1192	1193		
1193	1194		
1194	1195		
1195	1196		
1196	1197		
1197	1198		
1198	1199		
1199	1200		
1200	1201		
1201	1202		
1202	1203		
1203	1204		
1204	1205		
1205	1206		
1206	1207		
1207	1208		
1208	1209		
1209	1210		
1210	1211		
1211	1212		
1212	1213		
1213	1214		
1214	1215		
1215	1216		
1216	1217		
1217	1218		
1218	1219		
1219	1220		
1220	1221		
1221	1222		
1222	1223		
1223	1224		
1224	1225		
1225	1226		
1226	1227		
1227	1228		
1228	1229		
1229	1230		
1230	1231		
1231	1232		
1232	1233		
1233	1234		
1234	1235		
1235	1236		
1236	1237		
1237	1238		
1238	1239		
1239	1240		
1240	1241		
1241	1242		
1242	1243		
1243	1244		
1244	1245		
1245	1246		
1246	1247		
1247	1248		
1248	1249		
1249	1250		
1250	1251		
1251	1252		
1252	1253		
1253	1254		
1254	1255		
1255	1256		
1256	1257		
1257	1258		
1258	1259		
1259	1260		
1260	1261		
1261	1262		
1262	1263		
1263	1264		
1264	1265		
1265	1266		
1266	1267		
1267	1268		
1268	1269		
1269	1270		
1270	1271		
1271	1272		
1272	1273		
1273	1274		
1274	1275		
1275	1276		
1276	1277		
1277	1278		
1278	1279		
1279	1280		
1280	1281		
1281	1282		
1282	1283		
1283	1284		
1284	1285		
1285	1286		
1286	1287		
1287	1288		
1288	1289		
1289	1290		
1290	1291		
1291	1292		
1292	1293		
1293	1294		
1294	1295		
1295	1296		
1296	1297		
1297	1298		
1298	1299		
1299	1300		
1300	1301		
1301	1302		
1302	1303		
1303	1304		
1304	1305		
1305	1306		
1306	1307		
1307	1308		
1308	1309		
1309	1310		
1310	1311		
1311	1312		
1312	1313		
1313	1314		
1314	1315		
1315	1316		
1316	1317		
1317	1318		
1318	1319		
1319	1320		
1320	1321		
1321	1322		
1322	1323		
1323	1324		
1324	1325		
1325	1326		
1326	1327		
1327	1328		
1328	1329		
1329	1330		
1330	1331		
1331	1332		
1332	1333		
1333	1334		
1334	1335		
1335	1336		
1336	1337		
1337	1338		
1338	1339		
1339	1340		
1340	1341		
1341	1342		
1342	1343		
1343	1344		
1344	1345		
1345	1346		
1346	1347		
1347	1348		
1348	1349		
1349	1350		
1350	1351		
1351	1352		
1352	1353		
1353	1354		
1354	1355		
1355	1356		
1356	1357		
1357	1358		
1358	1359		
1359	1360		
1360	1361		
1361	1362		
1362	1363		
1363	1364		
1364	1365		
1365	1366		
1366	1367		
1367	1368		
1368	1369		
1369	1370		
1370	1371		
1371	1372		
1372	1373		
1373	1374		
1374	1375		
1375	1376		
1376	1377		
1377	1378		
1378	1379		
1379	1380		
1380	1381		
1381	1382		
1382	1383		
1383	1384		
1384	1385		
1385	1386		
1386	1387		
1387	1388		
1388	1389		
1389	1390		
1390	1391		
1391	1392		
1392	1393		
1393	1394		
1394	1395		
1395	1396		
1396	1397		
1397	1398		
1398	1399		
1399	1400		
1400	1401		
1401	1402		
1402	1403		
1403	1404		
1404	1405		
1405	1406		
1406	1407		
1407	1408		
1408	1409		
1409	1410		
1410	1411		
1411	1412		





08 2W 19  
SALEM

MARION COUNTY, OREGON  
SEC 19 T8S R2W W.M.  
SCALE 1" = 400'

## LINE TYPES

<p><u>Tabular Boundary</u></p> <p>Road Right-of-Way</p> <p>Railroad Right-of-Way</p> <p>Private Road ROW</p> <p>Subdivision/Plat Boundary</p> <p>Waterline - Water Body</p>	<p><u>Historical Boundary</u></p> <p>Easement</p> <p>-----</p> <p><u>Railroad Centerline</u></p> <p>Taccode Line</p> <p>-----</p> <p>Man Boundary</p> <p>Waterline - Non Body</p>
---	---

+ 1/16TH Section Cor.       1/4 Section Cor.  
 ⊙ D/C Corner      16, 15       Section Corner  
    21, 22

Tax Code Number  
00 00 0

ACREAGE  
0.25 AC

**Tick Marks:** A tick mark in the road indicates that the labeled dimension extends into the public ROW

CANCELLED NUMBERS

DISCLAIMER: THIS MAP WAS PREPARED  
FOR ASSESSMENT PURPOSES ONLY

**Assessors Office**  
*Cartography Dept*

PLOT DATE: 4/10/2024

SALEM

08 2W 19



08 2W 19

08 2W 19  
SALEM



MARION COUNTY, OREGON  
SEC 19 T8S R2W W.M.  
SCALE 1" = 400'

LEGEND

- LINE TYPES**
- Historical Boundary
  - Taxlot Boundary
  - Road Right-of-Way
  - Railroad Right-of-Way
  - Private Road ROW
  - Subdivision/Plat Boundary
  - Waterline - Toilet Body
  - Waterline - Non Body
- CORNER TYPES**
- 1/4 Section Cor
  - 1/16TH Section Cor
  - DIC Corner
  - Section Corner
- NUMBERS**
- Acresage
  - Parcel Number
  - 00 00 0
- NOTES**
- Tick Marks: A tick mark in the road indicates that the labeled dimension extends into the public ROW

**CANCELLED NUMBERS**

400

DISCLAIMER: THIS MAP WAS PREPARED FOR ASSESSMENT PURPOSES ONLY

Assessors Office  
Cartography Dept

PLOT DATE: 4/14/2025  
SALEM  
08 2W 19

