

Summary Lead Appr: WW Clerk: \_\_\_\_\_ Lead Clerk: \_\_\_\_\_ Appr: JJS 3.4.26 Print Date: \_\_\_\_\_

Acct ID: 529316 MTL: 082W03A000300 Date: 12.10.25 Appr: JJS Prop Class: 641 RMV Prop Class: 401  
Situs: 7223 DARLING ST SE SALEM OR 97317 MaSaNh: 01 06 000 Unit: 53788 Year: 2025

Last Date Appraised: 07/27/2016 Appraiser: CLINT LUKE Tag: Y N Tag info: \_\_\_\_\_  
Owner: FRANK, CHRISTOPHER Last Sales Date: 04/16/2025 Roll Type: R  
Cycle: Tag Sales Verification Other: \_\_\_\_\_ Inspection level: 1 2 3 4 LCB TTO INSP AV: 253547  
RMV Land: 385100 RMV Imp: 375490 RMV Total: 760590 MAV: 251090 MSAV: 2457 SAV: 4763  
Comment: \_\_\_\_\_

120x60 ABEX @50%. R/T

Notations

RP/MS	Code	Description
RP	DFL	DESIGNATED FORESTLAND

OSDs

Count	Code	Description	RMV	Code Area	Exception
1	MKTA	OSD - AVERAGE	50000	92410	0

Land

Site: 1 Code Area: 92410 Size: 1.00 Acres Use Code: 005 Zone: REST SAV Use: \_\_\_\_\_ Exception: 0  
Class: Value Source: Market Homesite Description: \_\_\_\_\_ RMV: 63340 Exception: Y N

Adjustment(s): \_\_\_\_\_ Fire Patrol: \_\_\_\_\_ Description: \_\_\_\_\_  
Comments: 2400210 /00-01; SEPERATED INCREMENT FROM HOMESITE, NO SPECIAL ASSESSMENT ON INCREMENT AS UNDER 10 ACRES /02-03: REAPPRAISAL

Site: 2 Code Area: 92410 Size: 4.29 Acres Use Code: 005 Zone: REST SAV Use: 011 Exception: 0  
Class: FTLC Value Source: Designated Forest Land Description: DFL Class C RMV: 271760 Exception: Y N

Adjustment(s): \_\_\_\_\_ Fire Patrol: \_\_\_\_\_ Description: \_\_\_\_\_  
Comments: Liability year - 1984 / 2400210: 99-2000: ROLL OVER INTO FOREST LAND

Improvements - Residence / Manufactured Structures

Bldg: 1 Code Area: 92410 Stat Class: 142 Year Blt: 1969 Eff Year Blt: 1969 Sq.Ft: 2596 % Complete: 100.00  
Desc: Multi Story above grade Dimensions: \_\_\_\_\_ RMV: 372450  
Func Obsc: 100 Econ %: 100 Other %: 100 Exception: 0 Adjust: \_\_\_\_\_ Adjust RMV: 0

Floors

Type	Class	Display Group	Floor Size	Beds	Baths	Yr Blt	Eff Yr Blt	Inventory	Exception
First Floor	4	Finished	1756	1	FB-1/ HB-1	1969	1969	HVAC, FP - 2, ROOF, BTH - 1, BATH - 1, KIT-	Y N
Attic	4	Finished	840	2	FB-1	1969	1969	ROOF, HVAC, BATH - 1	Y N
Garage Attached	4	Finished	504	0	0	1969	1969	ROOF	Y N

Accessories

Description	Class	Size SqFt	Eff Yr Blt	RMV	Quantity	Exception
YARD IMPROVEMENTS GOOD	4	1	1969	31244	1	Y N

Improvements - Accessory Buildings

Bldg: 2 Code Area: 92410 Stat Class: 351 Year Blt: 1985 Eff Year Blt: 1985 Sq.Ft: 848 % Complete: 100.00  
Desc: General Purpose Building (GB) Dimensions: \_\_\_\_\_ RMV: 3040  
Func Obsc: 100 Econ %: 100 Other %: 100 Exception: 0 Adjust: \_\_\_\_\_ Adjust RMV: 0

Floors

Type	Class	Display Group	Floor Size	Beds	Baths	Yr Blt	Eff Yr Blt	Inventory	Exception
General Purpose Bldg	4	Finished	848	0	0	1985	1985	FAIR	Y N

Accessories

Description	Class	Size SqFt	Eff Yr Blt	RMV	Quantity
No accessory data available					

351 GB S 120x60 Aug 2025 50%. NW

12/10/25  
no progress from  
Oct



Oct  
2025

ACCOUNT # 529210 DATE: 12.10.25 RMV CLASS \_\_\_\_\_ PROP CLASS \_\_\_\_\_  
 MTL \_\_\_\_\_ APPR 559 TAG Y N \_\_\_\_\_  
 COMMENTS: \_\_\_\_\_

RESIDENCE / MANUFACTURED STRUCTURES

ACCESSORY IMPROVEMENTS / OUTBUILDINGS

STAT \_\_\_\_\_ QLTY + - FLOOR \_\_\_\_\_  
 AREA \_\_\_\_\_ EFF AREA \_\_\_\_\_ BED \_\_\_\_\_  
 ROOF + HVAC +  
 BATH PKG: \_\_\_\_\_ BATH \_\_\_\_\_ BATH + \_\_\_\_\_ 1/2 BTH  
 FIREPLACE: \_\_\_\_\_  
 KITCHEN - +  
 YR BLT \_\_\_\_\_ EFF YR \_\_\_\_\_ ECON \_\_\_\_\_  
 % COMP \_\_\_\_\_ % GOOD \_\_\_\_\_ FUNC \_\_\_\_\_  
 EXCEPT Y N LUMP SUM: \_\_\_\_\_  
 MISC: \_\_\_\_\_  
 YI CLASS \_\_\_\_\_ F G A E  
 SKIRT + LIN FT \_\_\_\_\_  
 COMMENT: \_\_\_\_\_

STAT \_\_\_\_\_ QLTY + - FLOOR \_\_\_\_\_  
 AREA \_\_\_\_\_ EFF AREA \_\_\_\_\_ BED \_\_\_\_\_  
 ROOF + HVAC +  
 BATH PKG: \_\_\_\_\_ BATH \_\_\_\_\_ BATH + \_\_\_\_\_ 1/2 BTH  
 FIREPLACE: \_\_\_\_\_  
 KITCHEN - +  
 YR BLT \_\_\_\_\_ EFF YR \_\_\_\_\_ ECON \_\_\_\_\_  
 % COMP \_\_\_\_\_ % GOOD \_\_\_\_\_ FUNC \_\_\_\_\_  
 EXCEPT Y N LUMP SUM: \_\_\_\_\_  
 MISC: \_\_\_\_\_  
 YI CLASS \_\_\_\_\_ F G A E  
 SKIRT + LIN FT \_\_\_\_\_  
 COMMENT: \_\_\_\_\_

STAT \_\_\_\_\_ QLTY + - FLOOR \_\_\_\_\_  
 AREA \_\_\_\_\_ EFF AREA \_\_\_\_\_ BED \_\_\_\_\_  
 ROOF + HVAC +  
 BATH PKG: \_\_\_\_\_ BATH \_\_\_\_\_ BATH + \_\_\_\_\_ 1/2 BTH  
 FIREPLACE: \_\_\_\_\_  
 KITCHEN - +  
 YR BLT \_\_\_\_\_ EFF YR \_\_\_\_\_ ECON \_\_\_\_\_  
 % COMP \_\_\_\_\_ % GOOD \_\_\_\_\_ FUNC \_\_\_\_\_  
 EXCEPT Y N LUMP SUM: \_\_\_\_\_  
 MISC: \_\_\_\_\_  
 YI CLASS \_\_\_\_\_ F G A E  
 SKIRT + LIN FT \_\_\_\_\_  
 COMMENT: \_\_\_\_\_

TYPE GTB  
 STAT / CLASS 351  
 SIZE 120x60  
 FAIR  
AVERAGE  
 GOOD  
 EXCELLENT  
 BATH \_\_\_\_\_  
 YR BLT 2025  
 EFF YR \_\_\_\_\_  
 % COMP 50  
 EXCEPT Y N  
 MISC: \_\_\_\_\_  
 COMMENT: \_\_\_\_\_

TYPE \_\_\_\_\_  
 STAT / CLASS \_\_\_\_\_  
 SIZE \_\_\_\_\_  
 FAIR  
 AVERAGE  
 GOOD  
 EXCELLENT  
 BATH \_\_\_\_\_  
 YR BLT \_\_\_\_\_  
 EFF YR \_\_\_\_\_  
 % COMP \_\_\_\_\_  
 EXCEPT Y N  
 MISC: \_\_\_\_\_  
 COMMENT: \_\_\_\_\_

TYPE \_\_\_\_\_  
 STAT / CLASS \_\_\_\_\_  
 SIZE \_\_\_\_\_  
 FAIR  
 AVERAGE  
 GOOD  
 EXCELLENT  
 BATH \_\_\_\_\_  
 YR BLT \_\_\_\_\_  
 EFF YR \_\_\_\_\_  
 % COMP \_\_\_\_\_  
 EXCEPT Y N  
 MISC: \_\_\_\_\_  
 COMMENT: \_\_\_\_\_

TYPE \_\_\_\_\_  
 STAT / CLASS \_\_\_\_\_  
 SIZE \_\_\_\_\_  
 FAIR  
 AVERAGE  
 GOOD  
 EXCELLENT  
 BATH \_\_\_\_\_  
 YR BLT \_\_\_\_\_  
 EFF YR \_\_\_\_\_  
 % COMP \_\_\_\_\_  
 EXCEPT Y N  
 MISC: \_\_\_\_\_  
 COMMENT: \_\_\_\_\_

Percent Complete Form

Account # 529314

Gut & Remodels

Interior Trim Carpentry	7%	90%
Floor Coverings & Countertops	7%	85%
Plumbing Fixtures	4%	80%
Electrical Fixtures	3%	80%
Cabinets	6%	75%
Drywall (Finished)	5%	70%
Insulation	3%	65%

APPR \_\_\_\_\_ Date \_\_\_\_\_ YR For \_\_\_\_\_ % COMP \_\_\_\_\_  
 APPR \_\_\_\_\_ Date \_\_\_\_\_ YR For \_\_\_\_\_ % COMP \_\_\_\_\_  
 APPR \_\_\_\_\_ Date \_\_\_\_\_ YR For \_\_\_\_\_ % COMP \_\_\_\_\_  
 APPR \_\_\_\_\_ Date \_\_\_\_\_ YR For \_\_\_\_\_ % COMP \_\_\_\_\_

Outbuilding Type: GB

	% Item	% Sum
Excavation/Foundation	10%	40%
Floor - Concrete/Wood	30%	
Walls - Framing	10%	65%
Walls - Covering/Siding	15%	
Roof - Framing/Trusses	15%	95%
Roof - Sheathing	5%	
Roof - Cover	10%	
Doors & Windows	5%	100%

APPR 555 Date 12.10.25 YR For 26-27 % COMP 50  
 APPR \_\_\_\_\_ Date \_\_\_\_\_ YR For \_\_\_\_\_ % COMP \_\_\_\_\_  
 APPR \_\_\_\_\_ Date \_\_\_\_\_ YR For \_\_\_\_\_ % COMP \_\_\_\_\_  
 APPR \_\_\_\_\_ Date \_\_\_\_\_ YR For \_\_\_\_\_ % COMP \_\_\_\_\_

# SKETCH/AREA TABLE ADDENDUM

## SUBJECT INFO

File No.: 529316 Parcel No.: 082W03A 00300  
 Property Address: 7223 DARLING ST SE  
 City: SALEM County: State: OR ZipCode: 97317  
 Owner:  
 Client: Client Address:  
 Appraiser Name: Inspection Date:

## SKETCH

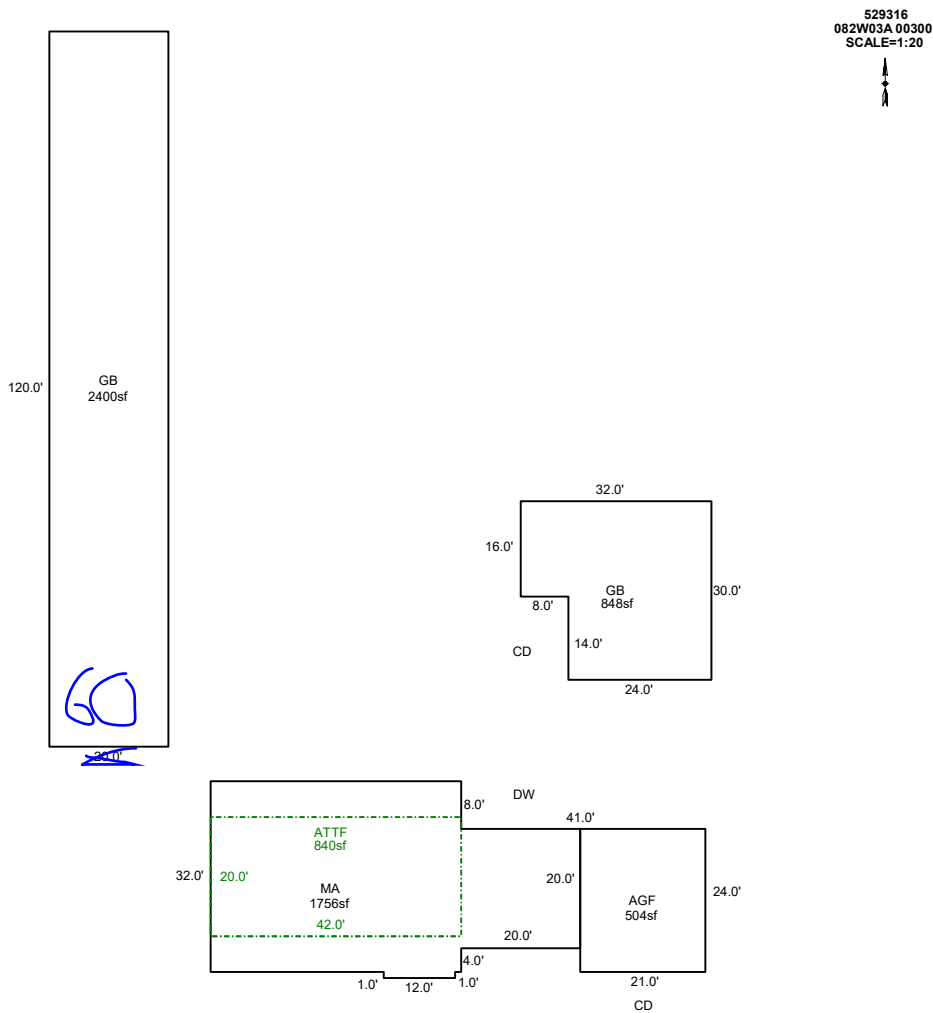

Sketch by ApexSketch

AREA CALCULATIONS SUMMARY						COMMENT TABLE 1	
Code	Description	Factor	Net Size	Perimeter	Net Totals		
GLA1	MA	1.0	1756.0	190.0		APEXED BY NRC 06/23/2009 UPDATED BY JRONDEMA 8/5/16 UPDATED BY CLOBERG 02/23/26	
	GB	1.0	848.0	124.0	2604.0		
GLA2	ATTF	1.0	840.0	124.0	840.0		
GAR	AGF	1.0	504.0	90.0	504.0		
GB	GB	1.0	2400.0	280.0	2400.0		
						COMMENT TABLE 2	COMMENT TABLE 3
						JIS 12/10/25	TAGS L3
Net LIVABLE		cnt	2	(rounded)	6,348		

# SKETCH/AREA TABLE ADDENDUM

Parcel No 082W03A 00300

File No R29316

Property Address 7223 DARLING ST SE

City SALEM

State OR

Zip 97317

Owner

Client

Appraiser Name

SUBJECT

IMPROVEMENTS SKETCH

AREA CALCULATIONS

60

GB 120

R29316  
082W03A 00300  
SCALE=1:20

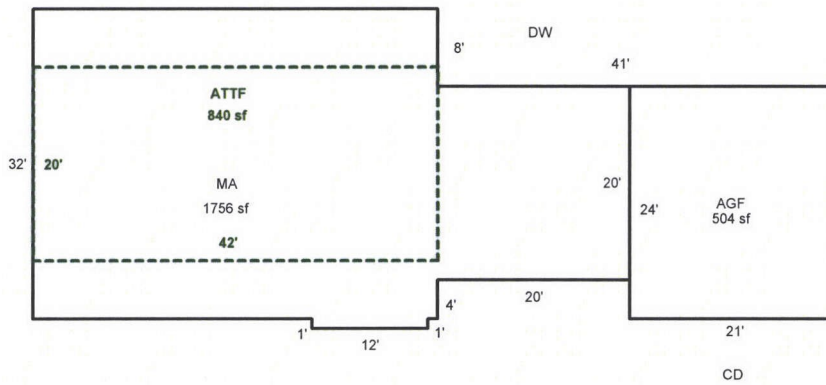
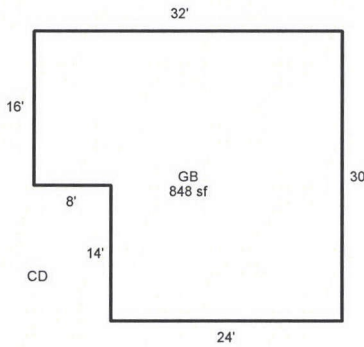

Scale: 1" = 20'

### AREA CALCULATIONS SUMMARY

Code	Description	Factor	Net Size	Perimeter	Net Totals
GLA1	MA	1.00	1756	190	
	GB	1.00	848	124	2604
GLA2	ATTF	1.00	840	124	840
GAR	AGF	1.00	504	90	504

### Comment Table 1

APEXED BY NRC 06/23/2009  
UPDATED BY JRONDEMA 8/5/16

### Comment Table 2

JJS  
12.10.25

### Comment Table 3

T093 L3

Net LIVABLE Area

(rounded w/ factors)

3444