

SKETCH/AREA TABLE ADDENDUM

SUBJECT INFO

File No.: 129214 Parcel No.: 062W31D000500
 Property Address: 5422 PORTLAND RD NE #104
 City: SALEM County: State: OR ZipCode: 97305
 Owner:
 Client: Client Address:
 Appraiser Name: Inspection Date:

SKETCH

129214
062W31D000500

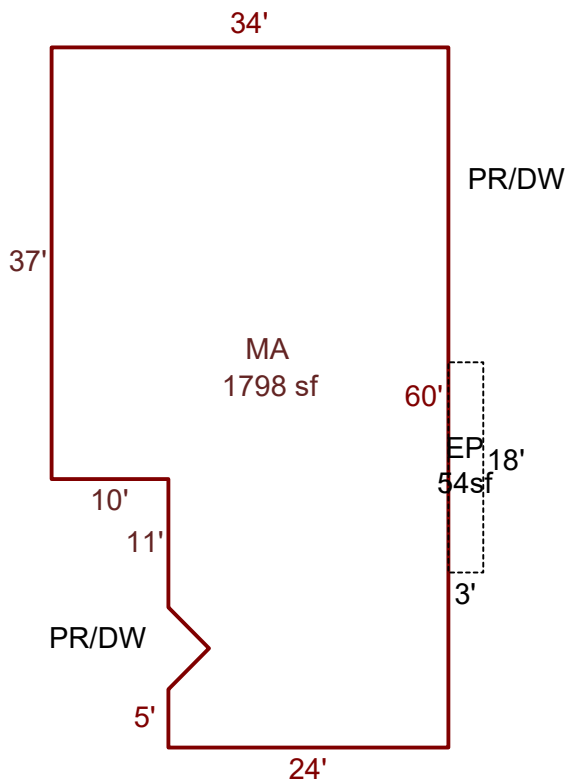

Sketch by ApexSketch

AREA CALCULATIONS SUMMARY

Code	Description	Factor	Net Size	Perimeter	Net Totals
MFH	MA	1.0	1797.8	190.9	1797.8
P/P	EP	1.0	54.0	42.0	54.0

COMMENT TABLE 1

DRAWN BY LK 2.20.26

COMMENT TABLE 2

6.12.25 CYCLE TS

COMMENT TABLE 3

Net LIVABLE cnt 1 (rounded) 1,798