

Summary

Lead Appr: W W Clerk: _____ Lead Clerk: _____ Appr: MLH 3/13/26

Print Date:

12/26/2025

2.3.26

Acct ID: 560496

MTL: 061E34A000400

Date: 1/13/26

Appr: M214

Prop Class: 581

RMV Prop Class: 581 451

Situs: 5476 SPRING CLIFF LN NE SCOTTS MILLS OR 97375

MaSaNh: 03 06 000

Unit: 145768

Year: 2026

Last Date Appraised: 10/09/2013

Appraiser: MATTHEW HAMILTON

Tag: Y N

Tag info:

Owner: KOL CHANEY LLC

Last Sales Date:

Roll Type: R

Cycle Tag Sales Verification Other: _____

Inspection level: 1 2 3 4 LCB TTO INSP

AV: 8573

RMV Land: 348840

RMV Imp: 3430

RMV Total: 352270

MAV: 4560

MSAV: 5143

SAV: 10035

Comment:

NEW MA @ 45% Retag for 27

Input MLI 1/29/26

Notations

RP/MS	Code	Description
RP	DFL	DESIGNATED FORESTLAND
RP	ZONED	FARM EFU ZONED

CWO 3/9/26 Cattle

From unknown

Land

OSO N

create homesite

Site: 1 Code Area: 04500 Size: 3.71 Acres Use Code: 005 Zone: REST SAV Use: 011 Exception: 0
 Class: FTLC Value Source: Designated Forest Land Description: DFL Class C RMV: 186750 Exception: Y N
 Adjustment(s): Fire Patrol: SA004 Description: FIRE PATROL
 Comments: 00400008/03-04: EXPIRATION OF STO PROGRAM. CONVERSION BY DOR TO DESIGNATED FOREST LAND AT 100% PROGRAM. // 04-05: CHANGING STO LAND FROM >5000 TO DESIGNATED 04-05: ROLLOVER FROM DESIG FOREST TO STF PROGRAM; CHG LAND TYPE FROM DESIG FOREST FCO TO STF C.

Site: 2 Code Area: 04500 Size: 3.22 Acres Use Code: 005 Zone: REST SAV Use: 011 Exception: 0
 Class: 4BDSS Value Source: Farm Use - EFU Description: FOUR BENCH DRY SPECIAL SOUTH RMV: 162090 Exception: Y N
 Adjustment(s): Fire Patrol: SA004 Description: FIRE PATROL
 Comments: Liability year - 1997 / 08-09: F08-334 CHG OF SOIL CLASS FROM EIGHT BENCH TO FOUR BENCH DRY INITIATED MOVEMENT OF ACREAGE FROM FP TO FD// 00400008 04-05: ROLLOVER FROM DESIG FOREST TO STF PROGRAM; CHG LAND TYPE FROM DESIG FOREST FCO TO STF C. 06-07: RECALC SETUP;#10, 06-28-05

Improvements - Accessory Buildings

Bldg: 1 Code Area: 04500 Stat Class: 351 Year Blt: 1988 Eff Year Blt: 1988 Sq Ft: 882 % Complete: 100.00
 Desc: General Purpose Building (GB) Dimensions: 42x21 RMV: 3430
 Func Obsc: 100 Econ %: 100 Other %: 100 Exception: 0 Adjust: Adjust RMV: 0

Floors

Type	Class	Display Group	Floor Size	Beds	Baths	Yr Blt	Eff Yr Blt	Inventory	Exception: Y N
General Purpose Bldg	4	Finished	882	0	0	1988	1988	<i>Faci ✓</i>	

I/O

Accessories

Description	Class	Size SqFt	Eff Yr Blt	RMV	Quantity
No accessory data available					

Permits

Permit Number	Permit ID	Origin	Category	Type	Estimate Value	% Complete	Roll Type	Description
25-005978	85594	MARION COUNTY	NEW CONSTRUCTION	RESIDENCE	197984	0	R	NSFD 2BD/2BTH SHIPPING CONTAINER HOME

Farm Notes

2022FARM

22-23: New owner of this partial STF property owns less than the 10 acre minimum of trees. Sending intent letter 1-24-22.



SKETCH/AREA TABLE ADDENDUM

SUBJECT INFO

File No.: 560496 Parcel No.: 061E34A000400
 Property Address: 5476 SPRING CLIFF LN NE
 City: SCOTTS MILLS County: Marion State: OR ZipCode:
 Owner:
 Client: Client Address:
 Appraiser Name: Inspection Date:

SKETCH

560496
061E34A000400
SCALE 1:30

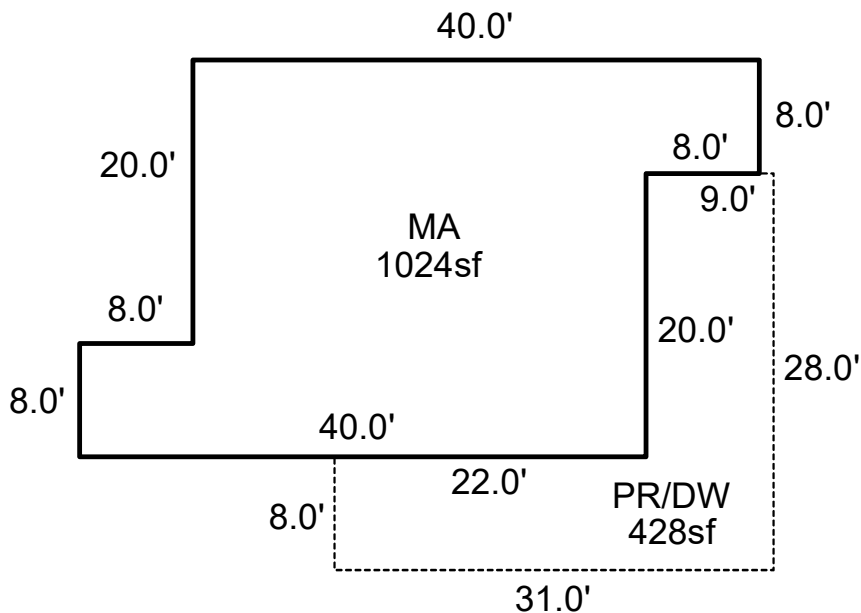

Sketch by ApexSketch

AREA CALCULATIONS SUMMARY

Code	Description	Factor	Net Size	Perimeter	Net Totals
MA	MA	1.0	1024.0	152.0	1024.0
P/P	PR/DW	1.0	428.0	118.0	428.0

COMMENT TABLE 1

APEX BY CLOBERG 10/07/25 25-005978 MA
 UPDATED BY CLOBERG 03/16/26

COMMENT TABLE 2

MLH 01/13/26

COMMENT TABLE 3

TAGS L2

Net LIVABLE cnt 1 (rounded) 1,024

SKETCH/AREA TABLE ADDENDUM

SUBJECT INFO

File No.: 560496 Parcel No.: 061E34A000400
 Property Address: 5476 SPRING CLIFF LN NE
 City: SCOTTS MILLS County: Marion State: OR ZipCode:
 Owner:
 Client: Client Address:
 Appraiser Name: Inspection Date:

SKETCH

560496
061E34A000400
SCALE 1:30

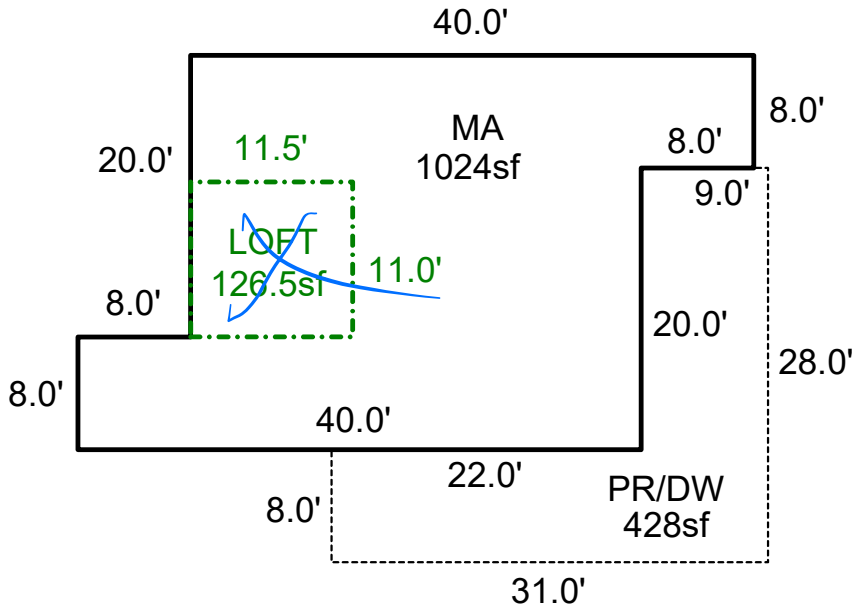

Sketch by ApexSketch

AREA CALCULATIONS SUMMARY

Code	Description	Factor	Net Size	Perimeter	Net Totals
MA2	LOFT	1.0	126.5	45.0	126.5
MA	MA	1.0	1024.0	152.0	1024.0
P/P	PR/DW	1.0	428.0	118.0	428.0

COMMENT TABLE 1

APEX BY CLOBERG 10/07/25 25-005978 MA

COMMENT TABLE 2

1/13/26 MCH

COMMENT TABLE 3

Tags L2

Net LIVABLE cnt 2 (rounded) 1,151

Percent Complete Form

Account # _____

Additions

New Homes

<u>Additions</u>		<u>New Homes</u>				
% Item	% Sum	No Basement		Basement		
		% Item	% Sum	% Item	% Sum	
3%	0%	Plans/Survey	3%	0%	3%	
2%		Excavation	2%		4%	
3%		Foundation	3%		10%	
35%	45%	Framing	14%	20%	16%	35%
8%	50%	Trusses	7%	30%	7%	40%
7%	60%	Roofing	7%	35%	7%	45%
7%	65%	Windows/Ext Doors	7%	45%	6%	55%
5%	70%	Siding	5%	50%	5%	60%
4%	75%	Plumbing Rough-In	4%		3%	
3%		Electrical Rough-In	3%	55%	2%	
2%	80%	Heating Rough-In	2%		1%	
		Heating Unit	1%	60%	1%	
3%	Insulation	3%	2%			
5%	85%	Drywall (Finished)	5%	65%	4%	70%
2%	90%	Paint Interior	2%	70%	2%	75%
2%		Paint Exterior	2%		2%	
	95%	Cabinets	6%	75%	5%	80%
2%		Electrical Fixtures	3%	80%	2%	
2%	Plumbing Fixtures	4%	85%	3%	85%	
3%	100%	Floor Coverings & Countertops	7%	90%	6%	90%
2%		Interior Trim Carpentry	7%	95%	6%	95%
		Porch/Entry/Stoop	2%	100%	2%	100%
	Finish Grade	1%	1%			

APPR MLH Date 1/13/26 YR For 26-27 % COMP 45
 APPR _____ Date _____ YR For _____ % COMP _____
 APPR _____ Date _____ YR For _____ % COMP _____
 APPR _____ Date _____ YR For _____ % COMP _____

Percent Complete Form

Account # _____

Gut & Remodels

Interior Trim Carpentry	7%	90%
Floor Coverings & Countertops	7%	85%
Plumbing Fixtures	4%	80%
Electrical Fixtures	3%	80%
Cabinets	6%	75%
Drywall (Finished)	5%	70%
Insulation	3%	65%

APPR _____ Date _____ YR For _____ % COMP _____
 APPR _____ Date _____ YR For _____ % COMP _____
 APPR _____ Date _____ YR For _____ % COMP _____
 APPR _____ Date _____ YR For _____ % COMP _____

Outbuilding Type: _____

	% Item	% Sum
Excavation/Foundation	10%	40%
Floor - Concrete/Wood	30%	
Walls - Framing	10%	65%
Walls - Covering/Siding	15%	
Roof - Framing/Trusses	15%	95%
Roof - Sheathing	5%	
Roof - Cover	10%	
Doors & Windows	5%	100%

APPR _____ Date _____ YR For _____ % COMP _____
 APPR _____ Date _____ YR For _____ % COMP _____
 APPR _____ Date _____ YR For _____ % COMP _____
 APPR _____ Date _____ YR For _____ % COMP _____

ACCOUNT # _____ DATE: _____ RMV CLASS _____ PROP CLASS _____
 MTL _____ APPR _____ TAG Y N _____
 COMMENTS: _____

RESIDENCE / MANUFACTURED STRUCTURES

ACCESSORY IMPROVEMENTS / OUTBUILDINGS

STAT 131 QLTY + - FLOOR MA
 AREA 1024 EFF AREA _____ BED 2
 ROOF + HVAC +
 BATH PKG: 2 BATH _____ BATH + _____ 1/2 BTH
 FIREPLACE: _____
 KITCHEN - +
 YR BLT 2025 EFF YR 2025 ECON _____
 % COMP 45 % GOOD _____ FUNC _____
 EXCEPT Y N LUMP SUM: _____
 MISC: _____
 YI CLASS 3 F G A E
 SKIRT + LIN FT _____
 COMMENT: _____

TYPE _____
 STAT / CLASS _____
 SIZE _____
 FAIR
 AVERAGE
 GOOD
 EXCELLENT
 BATH _____
 YR BLT _____
 EFF YR _____
 % COMP _____
 EXCEPT Y N
 MISC: _____
 COMMENT: _____

TYPE _____
 STAT / CLASS _____
 SIZE _____
 FAIR
 AVERAGE
 GOOD
 EXCELLENT
 BATH _____
 YR BLT _____
 EFF YR _____
 % COMP _____
 EXCEPT Y N
 MISC: _____
 COMMENT: _____

STAT _____ QLTY + - FLOOR _____
 AREA _____ EFF AREA _____ BED _____
 ROOF + HVAC +
 BATH PKG: _____ BATH _____ BATH + _____ 1/2 BTH
 FIREPLACE: _____
 KITCHEN - +
 YR BLT _____ EFF YR _____ ECON _____
 % COMP _____ % GOOD _____ FUNC _____
 EXCEPT Y N LUMP SUM: _____
 MISC: _____
 YI CLASS _____ F G A E
 SKIRT + LIN FT _____
 COMMENT: _____

TYPE _____
 STAT / CLASS _____
 SIZE _____
 FAIR
 AVERAGE
 GOOD
 EXCELLENT
 BATH _____
 YR BLT _____
 EFF YR _____
 % COMP _____
 EXCEPT Y N
 MISC: _____
 COMMENT: _____

TYPE _____
 STAT / CLASS _____
 SIZE _____
 FAIR
 AVERAGE
 GOOD
 EXCELLENT
 BATH _____
 YR BLT _____
 EFF YR _____
 % COMP _____
 EXCEPT Y N
 MISC: _____
 COMMENT: _____

STAT _____ QLTY + - FLOOR _____
 AREA _____ EFF AREA _____ BED _____
 ROOF + HVAC +
 BATH PKG: _____ BATH _____ BATH + _____ 1/2 BTH
 FIREPLACE: _____
 KITCHEN - +
 YR BLT _____ EFF YR _____ ECON _____
 % COMP _____ % GOOD _____ FUNC _____
 EXCEPT Y N LUMP SUM: _____
 MISC: _____
 YI CLASS _____ F G A E
 SKIRT + LIN FT _____
 COMMENT: _____

TYPE _____
 STAT / CLASS _____
 SIZE _____
 FAIR
 AVERAGE
 GOOD
 EXCELLENT
 BATH _____
 YR BLT _____
 EFF YR _____
 % COMP _____
 EXCEPT Y N
 MISC: _____
 COMMENT: _____

TYPE _____
 STAT / CLASS _____
 SIZE _____
 FAIR
 AVERAGE
 GOOD
 EXCELLENT
 BATH _____
 YR BLT _____
 EFF YR _____
 % COMP _____
 EXCEPT Y N
 MISC: _____
 COMMENT: _____