

# SKETCH/AREA TABLE ADDENDUM

## SUBJECT INFO

File No.: 609155 Parcel No.: 073W14AC01700  
 Property Address: 2790 Brooks Ave NE  
 City: Salem County: Marion State: OR ZipCode: 97301  
 Owner:  
 Client: Client Address:  
 Appraiser Name: Inspection Date:

## SKETCH

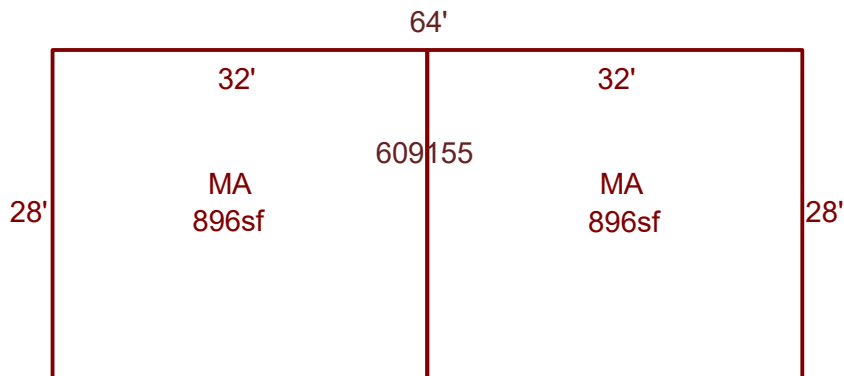
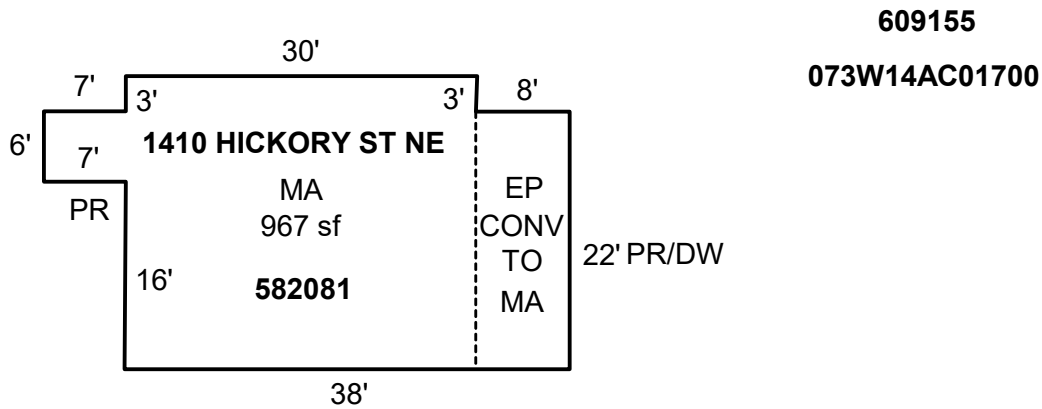

BROOKS AVE NE

Sketch by ApexSketch

AREA CALCULATIONS SUMMARY						COMMENT TABLE 1	
Code	Description	Factor	Net Size	Perimeter	Net Totals		
GLA	MA	1.0	966.8	140.0	966.8	APEX BY MJB 04-23-09 APEX UPDATED 10/19/15 BY TINA UPDATED BY LK 1-27-21 UPDATED BY LK 4.24.24 Updated by AE 8.21.25 Updated by AE 1.6.26 UPDATED BY LK 4.17.26	
MFH	MA	1.0	896.0	120.0			
	MA	1.0	896.0	120.0	1792.0		
	Net LIVABLE	cnt	3 (rounded)		2,759	<b>COMMENT TABLE 2</b>	<b>COMMENT TABLE 3</b>
						CYCLE 10/1/15 #97 AOG #1 MA, GB & BZ BURNT DOWN 9/22/15 12-13-16 96 TAG NV 7-20-2020 02 CYCLE NV 1.8.26 TAG ZH	